THE MORNING TRIBUNE
Affords advertisers the best medium they have ever had of reaching the people of Coshocton county and city.

COSHOCTON MORNING TRIBUNE

THE MORNING TRIBUNE
Market and Classified pages deliver the goods—Every progressive home in the county reads both.

VOL. VIII, No. 116. The Paper That Prints The News WEDNESDAY MORNING, JANUARY 17, 1917. The Paper That Everybody Reads TWO CENTS

Paid Secretary Is Only Salvation For C. Of C.

—C. E. RANSOM, Jr.

Members Of Chamber Of Commerce Declare For Paid Secretary--Question of Securing Money For Salary Left To Board Of Governors --Election To Be Held January 30.

After members of the Chamber of Commerce had dined at the Park hotel at six o'clock last evening, the body convened at the Chamber hall and there elected Edgar Marshall, Judge C. B. Hunt, D. G. Gayle, Glenn Smith and Melvin McKinley as a committee of five to select 28 names to be presented to the Chamber membership on January 30 for their choice of 14 who will act as a board of directors for the year 1917.

The nominating committee held a meeting at the close of the regular session and determined upon a list of names which will be presented to the membership for their choice Tuesday, January 30, to which date the meeting was adjourned last night. The fourteen receiving the highest number of votes will re-organize for the year by electing a president, vice-president and treasurer from their number. They will also, it is expected, hire a paid secretary who shall be a member of the board. Members of the board will enter upon their duties within three days after their election.

Question Of Secretary.

The question of a paid secretary for the organization was broached to the organization by President Gray when he said: "I believe it necessary to discuss a matter which you have seen mentioned in the newspapers—a paid secretary. I should like to hear expressions on this subject from the members."

In the discussions which followed it developed that the Chamber was practically of one mind on the subject, all agreeing that a paid secretary was practically a necessity if the Chamber of Commerce was to succeed. The only question appeared to be the method of raising funds for salary, stenographer hire, etc.

In brief a number spoke in substance as follows:

Mr. Clemens Views.

C. K. Clemens: "We have gone about this in a conservative way and put the organization on its feet. We could do no better without a trained man at the head of the Chamber of Commerce for its members are busy making a success of their own business and have not the time to devote to the organization. It is a business proposition to secure a trained secretary to bring results. The citizens properly expect the Chamber of Commerce to put industries in the town. What have we done during the past year? If we had done nothing more than interest the Pennsylvania railroad company in erecting a new passenger station in Coshocton, we would have accomplished much. Some may

—Continued On Page Eight—

TAXATION IS BIG SUBJECT BEFORE OHIO LEGISLATURE

General Assembly Settles Down To Business With Usual Grist Of Bills.

MAY RAISE FEES OF JURORS FROM $2 TO $3

Bill Would Also Reduce Number Of Grand Jury From 15 to 12 Members.

COMMITTEES CHOSEN

Hopple, Speaker, Favors City Members At Expense Of Rural Solons.

COLUMBUS, JAN. 16.—The new taxation measure, designed to meet the exigencies of the present crisis, precipated by the knocking out of the Parret-Whittemore bill and the virtual nullification of the Warnes law, which preceded it, will not bear the name of any single or any two legislators. Instead, according to the plan agreed upon by majority and minority leaders at the conference with Governor Cox Tuesday morning, the new bill will be the work of the special joint committee decided upon and will bear no person's cognomen in its unofficial title.

As announced Tuesday, the joint committee will be composed of the following legislators: Senators Horn of Wayne and Berry of Allen, Democrats; Tremper of Scioto and Harding

—Continued On Page Three—

PNEUMONIA PROVES FATAL TO CHILD

Following an illness of several days, from pneumonia, Delbert Elwood Hankins, the infant son of Mr. and Mrs. Archie Hankins died Monday night at the parents' home near Conesville.

A half brother, Henry, and the father and mother survive. Interment will be made at the Franklin cemetery Wednesday morning, following short funeral services.

Says Wife Likes To Visit Cities With Another Man

NEW PHILADELPHIA, JAN. 16.—Naming a prominent Newcomerstown man as co-respondent, Harry Brakall, proprietor of a laundry in Newcomerstown, has started divorce action against his wife Lee E. Brakall, in common pleas court. Samuel Robinson is his attorney. The husband charges his wife with adultery.

The petition names specific times and places where the husband claims his wife met the well known Newcomerstown man. Cincinnati, Columbus, Cleveland and other large Ohio cities are mentioned.

Brakall and his wife were married on September 1, 1893, the petition says.

Wife Has Been A Long Time Gone

NEW PHILADELPHIA, JAN. 16.—For eleven years Arthur C. Smith, Newcomerstown, has lived alone. Monday morning he started divorce proceedings against Kittie Smith, thru his attorney Samuel Robinson.

Smith took unto himself a wife on July 22, 1904, he says. His wife abandoned him eleven years ago, he claims. He would have her barred from claiming any interest in his property.

Pershing Will Leave Mexico Soon Is Report

WASHINGTON, JAN. 16—After today's cabinet meeting, at which Secretary Lane made his final report on the work of the Mexican-American joint commission, it became known that he withdrawal of Major General Pershing's troops from Mexico and the sending of Ambassador Pletcher to the Mexican capital, may be expected in the near future.

Mrs. Tarney Buried Today

The funeral of Mrs. Guy Tarney (Mildred Myser) will be held Wednesday morning at ten o'clock from the Methodist Protestant church. Mrs. Tarney was the daughter of Mr. and Mrs. Willard A. Myser, of Cambridge Road. Rev. A. B. Williams will have charge of the services, and burial will be made at Oak Ridge cemetery.

Father Of Rev. Slattery Dies

Father J. J. Slattery, pastor of Sacred Heart church, will leave Wednesday for Cecil, Ohio, where he has been called by the death of his father, David Slattery.

Mr. Slattery's death occurred suddenly Monday at the home of his son, Father Terrence Slattery, at Henry, South Dakota, following a brief illness. He was 85 years of age. In addition to Father J. J. Slattery and Fr. Terrence Slattery, with whom the aged man made his home, the following sons and daughter survive: Miss Mary Slattery, of Henry, South Dakota, Thomas Slattery, of Flint, Michigan, David, Jr., of Cecil and Father Francis Slattery, of Toledo.

Funeral services will be held Saturday from the old family home at Cecil.

DEATH CALLS DEWEY

Admiral George Dewey, aged 79, U. S. N., died at his home in Washington Tuesday evening at 5:30 o'clock. Death was caused by pneumonia.

Admiral Dewey was the hero of the battle of Manila Bay during the Spanish-American war. The battle was fought on the morning of May 1, 1898.

Home Circle Installation Held Tuesday

Appropriate services Tuesday evening by State Deputy Raffles and District Deputy C. W. Barton marked the installation of officers of the Projected Home Circle. A literary program was given and refreshments were served. The meeting was well attended.

THE WEATHER
FOR OHIO—Continued cold and probably fair Wednesday.

What's become o' th' ole time pancake eatin' contests? We now have th' 50-cent dollar we've heard so much about.

PROGRESSIVE-G. O. P. SPLIT WIDE AS EVER SAYS PERKINS

He And Other Moose Leaders are Incensed at Republican Committee.

REFUSE TO EAT WITH CHAIRMAN PERKINS

Attitude Of Old Guard Construed As Deliberate Affront by Perkins Men.

NEW YORK, JAN. 16.—George W. Perkins, chairman of the National Progressive party, issued a statement here tonight in which he declared that "the several actions taken this afternoon" by the executive committee of the Republican committee over the protest of Chairman Willcox and other members of the committee had failed to heal the breach between the Republican and Progressive parties.

This he added, left no doubt that the split between the Republican and Progressive parties was as wide open as ever.

Mr. Perkins and several other Progressive leaders failed to attend a dinner given tonight by Chairman Willcox, of the Republican national committee. His statement said in part:

"At 7 o'clock tonight we withdrew

—Continued On Page Six—

Commissioners Plan For Road Improvements

A delegation of the citizens from the Warsaw and Nellie neighborhoods called at the courthouse Tuesday and presented to the county commissioners their pleas for the improvement of the road from Warsaw to Nellie. They ask that it be graveled and placed in good condition. The commissioners will have the surveyor go over the road and make estimates for the improvement.

A petition was also presented from the eastern part of the county asking that the road from West Lafayette eastward to the county line be graveled and piked. The petition is signed by all property owners, however, as appropriations for inter-county highways must be made before the first of the year, nothing can be done until 1918.

On February 8, the commissioners will open bids for the construction of a new road thru the lands of H. W. Croskey et al, east from Layland and known as the Layland-Bloomfield road. The road will be about 3-4 of a mile long and will cut off a road traversing a bad hill. It will be of great service to residents of the Bloomfield neighborhood.

Salesman Has A Close Call

By jamming the brakes and applying the air with such force as to break a coupling on the train is all that saved a traveling salesman near Fifth street Tuesday morning. The man whose name could not be learned was trying to catch passenger train No. 10. A freight train was going in the opposite direction.

The man did not see or hear the freight and was running in the middle of the track in front of the engine. The engineer sounded the whistle and immediately applied the brakes with such force that an air coupling was broken.

Four men who saw the man's danger called to him, but he did not hear. When the engine was less than fifteen feet from him, F. E. Lucas, proprietor of the Fifth street garage, called to the man in time for him to see his danger.

Miss Mary Owens is confined to her home on Orange street. She is suffering from la grippe.

CENTRAL NEWS PHOTO SERVICE, NEW YORK.

SIMON BAMBERGER, DEMOCRAT GOVERNOR-ELECT OF UTAH.

Besides being the first Democrat to be elected Governor of Utah, Simon Bamberger, the successful gubernatorial candidate at the recent elections, is also the first non-Mormon to head the government of that state. Utah was one of the "surprise states" of the elections. A stronghold of the Republican forces in all previous elections, Utah surprised the "wise ones" by going Democratic from the President down to the smallest county office.

PEOPLES BANK STOCKHOLDERS ELECT OFFICERS AT BANQUET

What was characterized by several of the speakers as the largest gathering of stockholders of the Peoples Banking company since its organization occurred yesterday when more than sixty of the ninety-eight stockholders in that concern enjoyed a splendid dinner at the Presbyterian church.

The dinner was served by the women of one of the districts of the church and was a monument to the culinary art. Four regular courses were served and at the close R. H. Mills, cashier of the bank, served an additional course in the form of an extra dividend of two percent. This dividend was only voted by the directors yesterday morning and came as a complete surprise to the stockholders.

At the close of the dinner President Joseph L. Rue, in the capacity of toastmaster called on a number of

—Continued On Page Six—

R. H. MILLS,
Re-elected cashier of Peoples Bank

FIRST DRY MEETING FOR 1917 CAMPAIGN HELD HERE JAN. 22

The opening gun in Coshocton county of the state-wide fight for prohibition which will be decided at the November election, will be fired at the Presbyterian church in this city next Monday morning, January 22 at 10 o'clock.

The old executive committee of the county dry organization which led the fight in 1915, has issued the call for the meeting. The call is to the township chairmen of that year and, thru them, to the entire organization. A member of the executive committee stated to The Tribune yesterday that the call also included every man and woman in the county who took part in recent campaigns or is willing to help this year.

The primary object of the meeting Monday is to elect a new executive committee and a chairman for the new county organization. P. E. Burt, formerly of West Lafayette, who led the fight in 1915, is no longer a resident of the state, having moved to Huntington, West Virginia. It is the desire of the old executive committee to effect a new organization this early in the year in order that all preliminary work may be disposed of before the campaign over the state is on.

The meeting Monday will be purely a business affair with no formal addresses scheduled. There will, however, be several reports called for from delegates to the big state meeting which is now on in Columbus. Senator Boran was the attraction last evening and Bryan will be the principal speaker tonight. The Rev. Dr. E. O. Buxton, Dr. Wright of Warsaw, George M. Gray of this city and several others from West Lafayette and other parts of the county will attend one or more of the sessions of the Columbus meeting and will report to the county workers at the meeting Tuesday.

FOSTER LANDS ON BIG COMMITTEES

Dr. J. E. Foster, member of the General Assembly from his county, fared well at the hands of Speaker Hopple in the appointment of house committees yesterday.

Dr. Foster was named as chairman of the important Dairy and Food Products committee. He was also named a member of the Public Health, Temperance, Insurance and Fish and Game committees.

The appropriateness of all these appointments will be at once apparent to those who are acquainted with Dr. Foster. He is a trained veterinarian, has had many years of successful practice. It was doubtless this qualification which gave him the chairmanship of the Dairy Products committee.

—Continued On Page Four—

MASS ATTACK OF RUSSIANS IS BEGUN ON THE GERMANS

Russo-Roumanian Defense Is Turned Into Series of Counter Attacks.

THEIR SUCCESS IS ONLY TEMPORARY

Nicholas Says "It Is War To Knife" and Balkan Situation Will Change.

PETROGRAD, JAN. 16—A mile and a half gain for the Rumanian southwest of Pralea (in the Rumanian war theater), was reported by the war office today. South of Rekosa the German allies retired.

Two more Turkish ships have been sunk in the Black Sea off the Bosphorus by a Russian submarine, it was officially announced today.

The Russo-Rumanian defense of the Sereth line in northern Rumania has turned to the form of heavy counter-attacks, which are being delivered both along the Moldavian frontier and between Kokshani and the Danube. Berlin today announces two such attacks, each delivered in strong force and each without permanent advantage.

It is admitted that in assaults between the Kasino and Suchitza valleys in the Moldavian mountains, the Rumanians penetrated the German position at one point, but this success is declared to have been but temporary, a counter attack expelling the entente forces.

The most ambitious attempt to push back the Teutonic front was made along the main Sereth line between

—Continued On Page Two—

C. Of C. Holds First Luncheon

More than thirty business men, members and friends of the Chamber of Commerce gathered at the Park hotel last night for the first luncheon in the series of six planned by the Chamber. The affair was a marked success and will be continued each Tuesday evening for the next five weeks.

It was found necessary to abandon the plan of holding the luncheons in the Chamber of Commerce rooms because of the lack of facilities for preparing and serving the viands.

Secretary Gayle announced last night that for the remaining five luncheons tickets would be sold for $2.50 and could be secured by all members or their friends at that sum.

Senate Discredits President's Plan

WASHINGTON, JAN. 16—President Wilson's plans for compulsory investigation of disputes between railroads and their employes with strikes and lockouts barred until the conclusion of the investigation, was beaten in the senate interstate commerce committee today by a vote of 7 to 3.

Two democrats, Smith of South Carolina and Underwood of Alabama, voted with the Republicans.

Wagon Wrecked In A Runaway

A horse hitched to George Barnes' delivery wagon became dissatisfied Monday evening when it was left standing near Fifth street and dashed up the alley between Main and Chestnut streets. Parts of the wagon and harness and other debris were strung along the alley. After a brief chase the driver caught the horse. No injuries resulted to horse or pedestrians.

NEWSPAPER ARCHIVE®
NEWSPAPER ARCHIVE®

The Store Where Everybody Shops

JANUARY CLEARANCE SALE

This week sees a continuance of the great January underpriced sales and bargain harvest for which this store is widely known The values are exceptional and the opportunity is ripe for you to save good dollars. The stocks are rapidly moving—each day they are getting less, so come today if you wish to enjoy the best selections.

PRICES ARE SMASHED

In the Ready-to-Wear Department, where the season's most beautiful Coats, Suits, Dresses, Furs, Blouses, Muslin Underwear, etc., are going at great reductions.

All Coats Must Go—Many at Half and Less

$10.00 Coats	$ 7.65	$20.00 Coats	$13.35
$12.50 Coats	$ 8.35	$22.50 Coats	$15.00
$15.00 Coats	$10.00	$25.00 Coats	$16.15
$16.50 Coats	$11.00	$27.50 Coats	$18.35
$18.50 Coats	$12.35	$30.00 Coats	$20.00
		$35.00 Coats	$23.15

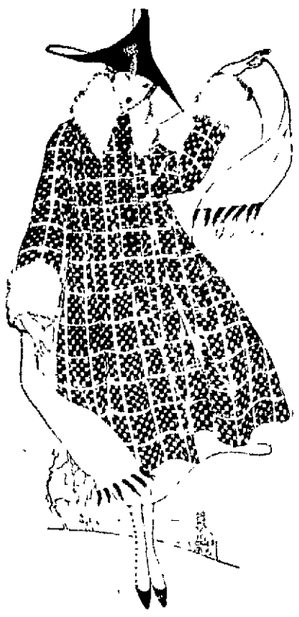

Clearance of All Blouses

This is your opportunity to buy any Blouse in the stock at a great saving.

$1.00 Blouses	79c	$3.00 Blouses	$2.25
$1.50 Blouses	$1.15	$3.50 Blouses	$2.65
$2.00 Blouses	$1.50	$5.00 Blouses	$3.75
$2.25 Blouses	$1.65	$5.95 Blouses	$4.55
$2.50 Blouses	$1.89	$6.50 Blouses	$4.90

Hundreds to choose from.

FURS AT HALF PRICE. SUITS AT HALF PRICE

All Winter Silk and Serge Dresses, also Dress Skirts at the following low prices:

$ 6.50 Dresses	$ 4.65	$10 00 Dresses	$ 7.50
$ 8 50 Dresses	$ 6.35	$12 50 Dresses	$ 9.35
$13.50 Dresses	$10.15	$18.50 Dresses	$13.85
$16.50 Dresses	$12 40	$22.50 Dresses	$16.85
		$25.00 Dresses	$18.75
		$27.50 Dresses	$20.65

RUBBER MATS
Special large size either oval or square style, our regular 65c mat, this week at 39c

CALICOES
Greys, light and dark blues, black and white Shirting, Prints, etc., worth 9c the yd., Special at 7c

LIGHT OUTINGS
Here is one of the greatest specials in the January clearance, light colors only, the yard 7 1-2c

Save in Silks, Table Linens, 9-4 and 10-4 Sheetings, Rugs, Draperies, Lace Curtains, Sweater Coats, etc., etc. We are going to make this week the banner week of our January Clearance. **Watch for the bargains.**

Extra Special Rug Value—See this in our Fifth street window. A 9x12 Seamless Velvet, a $25 Rug, this week at $16.50
Some one is going to make a good buy.

Special Draperies—See these in our Fifth-st. window. Scrims and marquisettes, fancy borders, 25c to 35c values, some have cretonne overdrape, woven in with scrim; make your selection, the yard ..19c

Come see the many bargains offered thruout the store. It's a money saving opportunity for you.

THE McKEOWN-SETTLE CO.

This Store Stands For Truth In Advertising

KING WINTER CANNOT STOP LUST OF WAR

Marshal Von Mackensen Threatens Galatz, Important Roumanian Port.

RUSSIANS REPULSE COUNTER ASSAULTS

Heavy Snowfall On French Front And In Macedonia —Fighting Continues.

Events on the European battlefields are summarized from reports from capitols as follows:

Field Marshal von Mackensen's outposts are now planted only six miles from Galatz, the important Roumanian port on the Danube end of the Sereth line, the Teutonic pressure having resulted in another gain yesterday when the town of Vadeni was taken. Vadeni is a scant two miles south of the Sereth river itself, on the railway between Braila and Galatz.

Elsewhere along the Roumanian front the continuing battle which is being waged under extremely adverse weather conditions, has resulted recently in few modifications of the line. Petrograd's reports have indicated a virtually unchanged position, while Berlin's claims have been for the most part of isolated points of vantage won along the Maldavian frontier mountain chain.

On the northern end of the Russian front in the Riga district the advances recently scored by the Russians appear to have been maintained in the face of heavy counter attacks by the Germans Twice on successive dates Petrograd has announced the repulse of heavy assaults by masses of troops.

The operations on the Franco-Belgian front are confined for the most part to the artillery. Paris has only activities by this arm of the service to report today.

A heavy fall of snow along the French front, particularly that defeated by the British army is reported There has been little activity on the part of the infantry tho the artillery continues its bombardment of enemy positions.

Today's statements from Berlin and Petrograd report further severe fighting in the Moldavian mountain valleys, in which the Roumanians, according to the Russian report, pushed back the Teutonic front in the Kasino river region. Berlin claims the repulse of strong attacks on German positions north of the Suchitza valley

In Macedonia where violent snow storms have occurred in some sectors and floods in others, there has been sporadic fighting chiefly toward the western end of the line. There has been particularly violent artillery fire along the Vardar and within the bend of the Czerna, toward Monastir, while the Italians, on their front, repulsed an attack and took prisoners

THE WEATHER—Continued cold, unsettled.

The 1917 Free Trip Contest Is On---Enter at Once

NOTICE!
Miss May Tish is now in charge of our complete
Art Dept.
Miss Tish does excellent Needle Work, being specially good in Embroidery, Tatting and Crocheting and will be glad to be of assistance to anyone interested.
Come in! Make this Art Department your headquarters.

To any Girl in Coshocton County, age 20 or under doing the best piece or pieces of work in Embroidery, Crocheting, Knitting, Tatting, Fancy or Plain Sewing, (materials bought at this store)

This Store Gives a Free Trip

the Annual Ohio Corn Boys and Girls Tour. Now To Washington and the great cities of the east with girls, get busy, enter now, with the spirit to win. We are starting early to give you plenty of time.

Come to the store and learn more about it.

Same Contest as Given Last Year **The Monroe Steele Company** The Big Busy Store

Many Attend Music Hour

The Hour of Music, which is being held at First Presbyterian church each month, is proving to be a rare treat for lovers of music in Coshocton, and these informal vesper recitals, given between the hours of four and five o'clock each afternoon, are attracting large audiences.

Sunday afternoon the program, consisting of organ numbers by Miss Lois Bradford, vocal solos by Mrs. G. A. Mau and Mrs. Lee F. Williams, and violin obligatos by Miss Mae Tish, was exceptionally delightful. There were more than 600 in attendance.

BIG NAMES MENTIONED IN PROBE

WASHINGTON, JAN. 15—More big names were flashed in the house note leak hearing this afternoon—Secretary of the Treasury McAdoo, Secretary of State Lansing and German Ambassador Von Bernstorff. The names of Presidential Secretary Tumulty, Paul Warburg of the federal reserve board, Barney Baruch and others again were dragged in.

To cap the climax, an afternoon of sensations, Thomas W Lawson, who was doing all the naming, declared Rep. Henry, himself, chairman of the investigating rules committee, mentioned the name of a cabinet member to him (Lawson) in connection with the leak to Wall street of advance information of the president's note to belligerents.

Secretary of the Treasury McAdoo was mentioned by Lawson as the cabinet member he "had heard" was involved in sharing profits from the alleged leak

Doubts Their Connection

In no case, but Henry's, did Lawson profess to have direct knowledge. Henry later violently denied from the stand that he had named any cabinet member as stated by Lawson.

Recounting a conversation with Chairman Henry, Lawson said the latter had told him of hearing that Lansing had consulted with Baruch in New York Lawson said he doubted Lansing's alleged visits to New York had any suspicious aspects. Moreover, he said he doubted that Lansing or the German ambassador had had any hand in the situation.

Joe C Thiel, furniture salesman, returned to Coshocton Monday from Chicago where he attended a furniture showing. Thiel stated he saw more furniture buyers in Chicago this year than any of his previous trips. Thiel said prospects for 1917 are extremely good.

The temperature in Coshocton Sunday night was registered at nine degrees below zero by the government weather thermometer in charge of Mrs. Ada Jefferies of Bridge street. The snow fall was seven inches.

Miss Ethel Courtright, of Orchard street, has gone to Cambridge where she is assisting in revival meetings which are being held at the Cambridge United Brethren church

SCHENCK'S MANDRAKE PILLS
FOR CONSTIPATION & LIVER DISORDERS
PROVED BY 80 YEARS STEADY SALE
25c per box All Druggists or by mail
Dr. J. H. SCHENCK & SON, Phila.

NOTICE!
Patrons may have Ohio Farmer Calendars by calling at the office of Jacobs and Armstrong.

Five Pay Fines For Drunkenness

Five drunks faced Mayor Richardson Monday evening All pleaded guilty and were fined $5 and costs

I. O. O. F Lodge Installs Officers

The I. O. O. F. lodgemen installed officers for the year at a meeting Monday evening. Following the installation a banquet was served. The officers taking office were:

Past Grand Chancellor, H. O. Andrews.
Noble Grand, Ernest Hoyt.
Vice Noble Grand, Floyd Shafer.
Recording Secretary, J. C. McBane.
Financial Sec., R. B. Gauley.
Treasurer, George C. Rinner.
R. S. N. G., E. S. Gaumer.
L. S. N. G., Frank Foster.
Chaplain, A. P. Fetchner.
Inside Sentinel, Paul McNary.
Outside Sentinel, C. B. King.
Warden, John Darr.
Conductor, John Felver.
R. S. S. G., William Binning.
L. S. S. G., George Johnson.

LEASES NEW QUARTERS

N C Barcroft has taken a lease on the C E Shaeffer print shop on West Main street.

ART WORKS REPORTS A GOOD YEAR

Earnings for the year 1916, for The American Art Works, were exceedingly gratifying as reported to the board at the regular January monthly meeting which was held Monday afternoon at the offices of the company. A gratifying report of the year was submitted by C R Frederickson, president and treasurer of the concern. A three per cent dividend on preferred stock, payable Monday, was declared, at the meeting. Board members expressed themselves as being greatly pleased at the operations of the concern during the past twelve months.

SCOTT'S EMULSION NEVER TAKE SUBSTITUTES

ATTENTION K. OF P.!
The rank of Knight will be conferred Wednesday evening, Jan. 17th. Grand Chancellor Geo. L. Brehens will be present. Lunch and smoker. Lodge will be opened at 6:30.
Chas. O. Fleming, C. C.

HANLEY'S ELEVATOR

We are paying $1.75 for Wheat at our Elevator, and selling Flour, Feed and Meal at market prices. We have a few tons of Cottonseed Meal, $2.30 per hundred.

HANLEY MILLING CO., COSHOCTON, OHIO.

UTAHNA Theatre THRILLING WESTERN DRAMA
"RAILROAD BANDIT"
A drama of daring feats with MARIE WALCAMP, supported with the same all star cast that played LIBERTY.
Admission 5 and 10c

PASTIME
TODAY ONLY, WORLD PICTURE—BRADY MADE PRESENTS
GAIL KANE in "THE SCARLET OATH"
Dealing with the most picturesque and talked of class of people in existence at the present day.
Thursday Only, **"THE PRINCE of GRAUSTARK"**
FROM GEORGE BARR McCUTCHEON'S FAMOUS NOVEL
A Great Story You All Know About
THURSDAY, FRIDAY, SATURDAY — SOMETHING NEW IN VAUDEVILLE ACT—
Pastimes in a Gypsy Camp

COURT HOUSE NEWS

The county commissioners began their mid-January session Monday Allowing of bills and routine business occupied their attention.

The seventh account of John W Stanton as guardian of Henry Myers was filed in probate Monday.

The final account of S H Loveless as administrator of the estate of William P. Mackeye, deceased, was filed in probate Monday.

The reply of Perry Chaney was filed in common pleas court Monday in the matter of Bucyrus Implement Co. vs. S. A Tupps et al.

FOR 10 CENTS
YOU CAN TRY R. & G. Pills.
THE TONIC LAXATIVE
Quickens the action of the LIVER and renews the appetite. Tones up the muscles of the bowels and prevents constipation biliousness, nervousness and sick headache.
NOT A CATHARTIC— safe for children.
R&G PILLS
Get a Box To-night. 10c and 25c the Box

ANNOUNCEMENT

Having returned to Coshocton and leased the Charles E Shaeffer Printing Plant, No 224 Main street, Coshocton, I am prepared at all times to do first class book, job and commercial printing on the shortest possible notice Our equipment is second to none in Coshocton county and I will be pleased to estimate on your work Prompt deliveries guaranteed Write phone or call. Office open daily from 8 a. m. to 5 p. m. Get my prices before placing your orders. Yours for business.

N. C. Bancroft
224 Main Street Shaeffer's Old Stand

Mrs. Garber Is Summoned

Mrs Aditha McDowell, of East Chestnut street, received a telegram Monday evening stating her sister, Mrs. A. C. Garber, aged 60, died at her home in Kent Monday evening

Elizabeth Burrell, was born in Coshocton and was a daughter of Mr and Mrs. Isaac Burrell Besides the husband and two children a boy and a girl, both of whom are married, Mrs Garber leaves four sisters and one brother, who are Mrs Aditha McDowell, Mrs Perry Roberts, Mrs. Ella Crablett, of Canal Lewisville and Mrs Susie Price, of Philo

The telegram did not state what caused her death or give funeral arrangements

Mrs. McDowell will leave for Kent this morning on the Wheeling & Lake Erie

Fairfield Paper Co. Organizes

Stockholders of the Fairfield Paper company met at the office of Dr H R McCurdy Monday and organized as follows.

President, H R McCurdy
Vice President, I. D Cohen
Sec-Treasurer, M. D Custer

The board of directors is composed of H R McCurdy I D. Cohen, M D Custer, L P Gallagher and L C McCurdy

To Overcome Eczema

Never mind how often you have tried and failed, you can stop burning, itching eczema quickly by applying a little zemo furnished by any druggist for 25c. Extra large bottle, $1.00. Healing begins the moment zemo is applied. In a short time usually every trace of eczema, tetter, pimples, rash, black heads and similar skin diseases will be removed.

For clearing the skin and making it vigorously healthy, always use zemo, the penetrating, antiseptic liquid. It is not a greasy salve and it does not stain. When others fail it is the one dependable treatment for skin troubles of all kinds.
The E W Rose Co., Cleveland, O.

White Slave Act Is Upheld By Hi Court

WASHINGTON, JAN 15—The supreme court today held that the Mann white slave law applies to non-commercial vice, and is constitutional, in upholding the state court trial resulting in convictions of Maury I. Diggs, F Drew Caminetti and L. T. Hayes for violation of the law.

The question before the supreme court was one of interpretation of the Mann law. Diggs and Caminetti, sentenced to prison and fined for transporting Lola Norris and Marsha Warrington to another state from their California homes, pleaded in their appeals that the law was not intended to apply to noncommercial vice

Greeks Celebrate New Year Sunday

Reckoning time according to the Julian calendar the Greeks and Rumanians celebrated the New Year Saturday evening and Sunday The Julian calendar is thirteen days later than the Gregorian which is used by practically all other nations.

K. Of P's Will Confer Degrees

Wednesday night will be a big one at the K of P. Club rooms. Several knights from out of town will be present to witness the conferring of the third rank on several candidates. Supreme Grand Chancellor George L Behrens, of Columbus, will be a guest of Fidelity lodge The meeting will open at 6 30.

OPERATED UPON.

Miss Imogene Dawson was operated on at the City hospital for appendicitis Monday morning. The operation was performed by Drs. J. W. Shaw, Lister Pomerene and H. R. McCurdy.

IS BRUISED IN BAD FALL

Mrs John Morrow, aged 50, North Sixth street, was resting comfortably Monday evening from bruises which she sustained in a fall at her home Sunday. Dr. Edmund Cone was called and gave medical attention

Hero Of Manila Reported Dying

WASHINGTON, JAN. 15 Admiral Dewey, hero of Manila bay, is dying at his home Late this afternoon he was unconscious and his physicians said his chances for living another 36 hours were remote. A general breakdown wit bacterial sclerosis is the cause.

DISMISSED FROM HOSPITAL.

Mrs Clifton Le Master, of Warsaw, was dismissed from the City hospital Monday. Mrs Le Master was taken to the home of relatives on Fifth street

ADMITTED TO HOSPITAL.

Merrett Close, of Millersburg was admitted to the City hospital Monday Dr. Lister Pomerene is the attending physician.

L. E Judd, of Columbus, spent Saturday and Sunday with relatives in Coshocton

NEWSPAPERARCHIVE®

COPYRIGHT UNDERWOOD & UNDERWOOD, N. Y.

"Dick" Croker And His Indian Wife

TAXATION IS

—Continued From Page One—

of Hamilton, Republicans; Representatives Culbertson J. Smith of Butler and I. S. Guthery of Marion, Democrats, and Parrott of Fayette and Clark of Warren, Republicans.

With Full Authority.

The joint committee will have the authority to subpoena witnesses, requisition books and records and employ such legal counsel and employes as may be deemed necessary to properly execute its work. The majority members of the committee have decided to employ Frederick W. Green of Cuyahoga county, a sistant prosecuting attorney, as counsel. He is highly recommended for his ability as a tax expert. The minority committeemen have not announced their legal counsel but it is rumored that former Attorney General Edward C. Turner may be named, because of his familiarity with the present statutes.

Cox Reads Message.

When the decks were cleared for action at 1:30 p. m., Tuesday, rules were suspended and the resolution authorizing the appointment of a joint committee was adopted by both houses. As provided in the resolution, both houses met in joint session at 2 p. m. Governor Cox appeared in person and read his message covering the necessities of the taxation crisis and recommending salient features to be considered by the committee in drafting the new law.

As soon as the standing committees of both houses are officially designated those of the senate by the committee on committees, which considered its work Tuesday morning, and those of the house, by Speaker E. J. Hopple, whose appointments were held up pending the announcement of the senate committees, for geographical reasons, a flood of bills will find its way to the clerk's desk in the respective houses.

Many Pet Measures.

A great many pet measures introduced at the last session are being handed in a second time by re-elected members, some of the bills in slightly different form, others in virtually the form in which they appeared two years ago. Not a few new bills also put in their appearance.

Among these, as announced by their respective authors, is a bill drafted by Judge Mansfield, of Jefferson, designating the number of grand jurors to serve in the various counties. It developed, largely as a matter of accident, Judge Mansfield points out, that the Ohio statutes have been silent on the subject of the number of grand jurors to be empaneled, since the constitutional convention of 1912. No legislation has been enacted along this line, and the county authorities have continued drawing grand juries of 15 members as they did before the law was repealed by the constitutional convention, altho there was no legal authority for so doing.

Grand Jury of Twelve.

Representative Mansfield's bill provides for a grand jury of 12 members instead of 15, and provides that nine may concur in an indictment. The old law required the concurrence of 12 of the 15 jurymen.

Another bill Judge Mansfield expects to introduce will seek to raise the fees paid to grand and petit jurors from $2 to $3 a day, with mileage payable at least once a week.

An appeal from the civil service commission of a municipality to the probate judge of the county is provided in still another bill drawn by Judge Mansfield. Suspension of a chief of police or other municipal official, for which no time limit is set by the law at present, is limited to 30 days by the proposed bill, and an officer may not be suspended more than once during any six months' period.

Other bills contemplated by the Jefferson county solon provide for the rotation of candidates' names on the primary ballot and forbid the payment of witness fees to municipal and county officials and employes who are subpoenaed to appear in cases in which the municipality or county are involved.

Hoy Also Has Flock.

Representative Hoy of Jackson has a flock of bills, also, among them measures requiring that all gas meters be inspected by the state, to insure correct readings; requiring state institutions to purchase Ohio-mined coal exclusively when at all possible; increasing the workmen's in $7000, and his two pet civil service measures, one placing all appointive officials and employes of the state under civil service; the other abolishing civil service "therotally."

Senator Tirby of Ashtabula, has a bill ready which will waive all the present arrangements decided upon to provide a taxation bill which will need the approval of the constitution and leaders of both parties, and will provide for the appointment of a commission to investigate the taxation problem now existing and report next year. The present tax system would be retained under this bill, until the legislature might enact legislation in accordance with the recommendation: compensating death award from $3750 of the proposed commission.

Senator White of Sandusky, will introduce a bill requiring railroads to equip all locomotives with automatic foot trebox openers. Senator Oberlin of Stark, would have the state enter the field of paper manufacturer, by reforesting state-owned waste land with pulp timber, to be used in making white paper.

At the brief session held Monday evening, the senate adopted and forwarded to the house a joint resolution calling upon the governor to officially thank the Ohio National Guardsmen at the border for their faithful service to the state and the nation.

Opening Session Brief.

A brief session, opening at 3:30 p. m., Monday, began the general assembly's week's work. In the house, Speaker Hopple made public the chairmen of all but one of the house committees.

The senate adopted and forwarded to the house a joint resolution calling upon Governor Cox to convey to the Ohio National guard now on duty on the border, the thanks of Ohio's citizens for their faithful and honorable conduct in the country's service.

The senate committee on committees failed to complete its selection of standing committees, partially reported last week, but announced that the work would be completed Tuesday. Senator Louis White, of Sandusky, is to be chairman of the highway committee and Senator Frank Miller of Crawford may be the head of the public utilities committee.

House Chairman.

At the close of the short opening session of the week, Monday evening, Speaker Hopple of the house of representatives made public the chairmen he has selected for the various committees that will take care of the varied duties of the session's legislative grind. Only the schools committee head is yet unannounced.

Ohio cities fared surprisingly well, when compared with their treatment last session. This is not surprising, however, as the speaker, Mr. Hopple, is himself a resident o fthe largest city in the state. Cleveland and Columbus members fared particularly well in the selection. At the last session city legislators were left almost completely out in the cold by the then speaker, Charles Conover, of Urbana.

Cowen Chosen Again.

The chairmanship of the important finance and appropriation committee went to John Cowan of Putnam, who held the same position four years ago. Sherman Guthery of Marion is the chairman of the taxation committee. He is a banker and farmer.

Franklin county members are well taken care of. Frank A. Hunter is head of the committee on privileges and elections and Horace C. Madden heads the committee on public buildings and lands.

A liberal member heads the liquor traffic and temperance committee. This is James Reynolds of Cleveland, veteran member of both houses.

On Public Highways.

The chairman of the public highways committee is Thomas Mulcany, Henry county, jont author of the present highway code. Frank Canny of Dayton heads the cities committee.

William F. Garver, of Holmes county is at the head of the judiciary committee, of which he was secretary two years ago. The labor committee, will be in charge of O. B. Chapman of Montgomery, prominent in union activities and an official of the Ohio Federation of Labor.

The chairmanships, in full, with the exception of the schools committee, are as follows:

List Of Appointees.

Agriculture, Bragg of Erie; appropriations and finance, Cowan of Putnam; banks and banking, Kessler of Adams; benevolent and penal institutions, Fleming of Cuyahoga; cities, Canny of Montgomery; civil service, Brown of Cuyaroga; codes, Thompson of Franklin; conservation of natural resources, Stokes of Montgomery; constitutional amendment and I. and R., Shinn of Williams; corporations, Appenzeller of Darke; county affairs, Billingslea of Butler; dairy and food products, Foster of Coshocton; enrollment, Backowski of Cuyahoga; federal relations, Entemann of Lucas; fees and salaries, Lustis of Cuyahoga; fish, Tfishrdlu ashrdlu ashrdlu ashrduau culture and game, Wagoner of Sandusky; insurance, Ertel of Clermont; judiciary, Garver of Holmes; labor, Chapman of Montgomery; library, Marker of aVn Wert; liquor traffic and temperance, Reynolds of Cuyahoga; manufactures and commerce, Stewart of Guernsey; military affairs, Smith of Butler; mines and mining, Acker of Hocking; prison and prison reforms, Evans of Lucas; privileges and elections, Hunter of Franklin; public buildings and lands, Marden of Franklin; public health, Cameron of Defiance; public highways, Mulcahey of Henry; public parks and works, Walsh of Cuyahoga; public printing, Murphy of Preble; public utilities, Bliss of Cuyahoga; public highways, Riley of Hancock; rules and legislative procedure, Hoppe of Cuyahoga; Soldiers' and aSilors' Orphans' homes, Meadington of Knox; state and economic betterment, Zeigler of Seneca; supplies and expenditures, Fitzsimmons of Cuyahoga; taxation and revenue, Guthry of Marion; universities, colleges and normal schools, Stump of Pickway; villages, Fullerton of Highland.

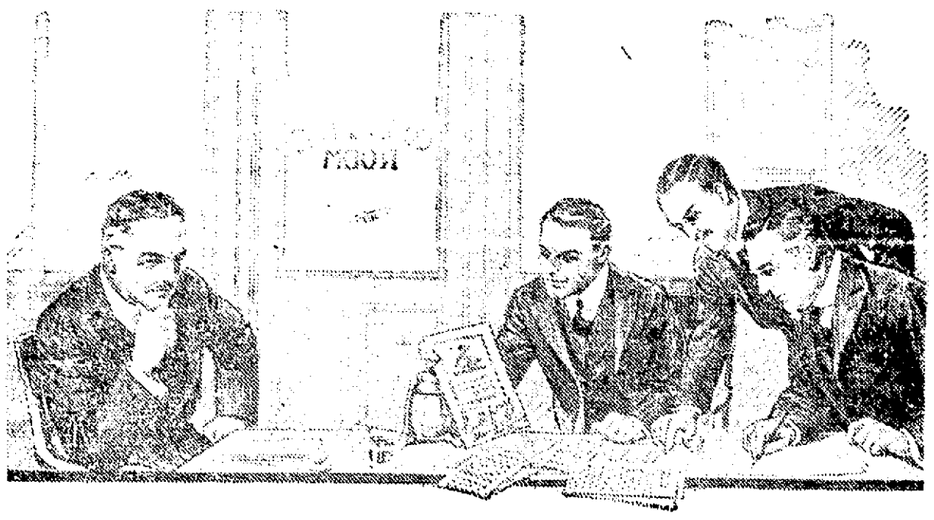

Get What You Pay For

When you Advertisers buy circulars or booklets or postage stamps, you always check up the quantity received to see that you *get what you pay for.*

When you Manufacturers buy steel or wood or bolts or screws, or *raw material of any kind,* you check up every carload and every little package to see that you *get what you pay for.*

When you Retail Merchants buy stocks from jobbers or manufacturers, you check up every smallest shipment that comes to your store to see that you *get what you pay for.*

Buy your advertising space the same way. The better newspapers all over the country—the newspapers whose circulation statements are founded on *facts, not fancy*—furnish you with *certified audits* so that when you buy their advertising space you know that you *get what you pay for.*

The Audit Bureau of Circulations' membership is made up of over a thousand advertisers, advertising agencies, newspapers, magazines, farm journals and trade publications.

Its object is the improvement of circulation and advertising conditions, the *protection of the man who pays the advertising bills,* and the *protection of the publisher who gives FULL MEASURE.* When *you* buy advertising space, *buy it from publications that give you proof of what you pay for.*

The COSHOCTON MORNING TRIBUNE

Member Audit Bureau of Circulations

Programs Of The Granges

Franklin Grange

The program for Franklin grange January 23, is as follows:

Song, by the Grange.
Roll call, Quotations.
Recitation, Edith Stiner.
Recitation, Irene Lapp.
The sort of a girl I expect to marry, Clive Tumblin.
The sort of a man I expect to marry, Grace Sandel.
Music, Norinae Lawrence.
The History of the Grange, C. E Royer.
Discussion. Some ways of making the home attractive at small expense, led by Mrs. John Lapp.
Solo, Mildred Hahn.
Anecdotes. Viola Zalrin.
Debate: Resolved, That improper eating causes more injury to mankind than the use of tobacco. Affirmative, I. Q. Sandel and John Kaufman; Negative, S. A. Erman and S. A. Powelson.
Song, by the Grange.

Mohawk Grange

The last regular meeting of the Mohawk grange was unusually well attended. A number of important subjects were discussed. Arrangements were made to hold an independent institute in the near future. The installation of officers was postponed until the next regular meeting, January 20, after which an oyster supper will be given. This will be an open meeting and the public is cordially invited to attend.

Our friends tell us our cut price sale has them all guessing. **D. O. Thompson** never disappoints a customer. We are clearing our shelves of all winter goods.

RETURNS HOME

Mary Weaver has returned to her home in Coshocton after spending the past month with her father and sister at Minneapolis, Minn.

Try a Tribune Want Ad.

To Tell Age of Herring.

Naturalists calculate that the age of the marketable herring may be anything between three and seven years, judging by the annual rings on the scales.

Sapleigh's Estimate.

Sapleigh—"I hope, Miss Ethel, I am not taking up too much of your valuable time." Miss Ethel—"Oh, I assure you, Mr. Sapleigh, that the time I spend with you is of no value whatever."

NEWSPAPERARCHIVE®

UNDERWOOD & UNDERWOOD, N. Y.

EARL OF DEVONSHIRE, NEW GOVERNOR GENERAL OF CANADA, SUCCEEDING DUKE OF CONNAUGHT.

The Duke of Devonshire is [illegible] and is an intimate friend of King [illegible] immense estate and is said to be [illegible] one of Europe's richest barons. He is in his 49th year, owns an [illegible] acreage.

MASS ATTACK

(Continued From Page 1)

the mountains and the Danube in the vicinity of Fundeni. Russian troops in mass formation were thrown into a storm attack yesterday afternoon and evening, after violent artillery preparation.

Could Not Hold Lines

Here, too, the Teutonic lines were reached during the second effort, but could not be held by the attacking forces. The deadly Austro-German curtain of fire broke up the main Russian attack, Berlin declares.

Elsewhere, there has been little fighting, so far as the current official statements reveal. There are signs of possible impending activities of an important nature, however, along the front in Macedonia.

French Are Repulsed

Today's Berlin army headquarters statement regarding operations on the Franco-Belgian front reads: "Western front—An attempt by French detachments to enter our positions near Bouvraignes, south of Roye, was frustrated by our trench troops. Otherwise the fighting activity on both sides was within moderate limits, except for livelier artillery fire in certain localities."

A German raid in the Somme region last night made under severe fire of shells containing asphyxiating gas was repulsed by the French, the Paris war office announces. Elsewhere on the front there was little activity except for artillery fighting and outpost skirmishing.

More Ships Are Sunk

According to an unconfirmed report received by Lloyds, the British steamship Brookwood, 3093 tons and the Norwegian steamer Thomas, 1896 tons, have been sunk. The Norwegian steamer, Graaeld, formerly the Alfred Dumois, 729 tons, has been destroyed through striking a mine. Eight members of her crew lost their lives.

The allied army on the Saloniki front will be reinforced as a preliminary to an effort to cut the Berlin-Constantinople railroad, according to a dispatch from a British correspondent with General Carral's forces. The writer lays it down as the most urgent task of the Saloniki army to cut the railroad and shut off Germany from the several places of foodstuffs and men which she is drawing from Asia Minor. He describes Asiatic Turkey as a granary which Germany is developing on scientific lines while it is also the home of 2,000,000 magnificent fighters who, he says, are now being trained and drilled under German instructors.

Von Falkenhayn in Greece

In this connection interest attaches to a news agency report of the presence in Greece of General von Falkenhayn, former chief of the German general staff and latterly in command of important forces in the Rumanian campaign. He is said to have reached Larissa after having traveled in a submarine from Kavala.

A report sent from Saloniki by the correspondent of a Paris agency says the Greek government is in constant communication with Berlin by means of a wireless plant hastily constructed at Larissa.

A Havas dispatch from Saloniki, dated January 13, says the Greek government has constructed hastily a wireless station at Larissa and is in constant communication in code with Berlin. The entente ministers are still in the harbor at Keratsini, near Athens.

"War To The Knife"

Vice Admiral DuFournet, former commander of the Anglo-French fleet in Greek waters, who has just returned to Paris from a special mission in Rumania and Russia, quotes Czar Nicholas as predicting that in a few weeks the situation in the Balkans will begin to change."

A few days after his prediction was made, said the vice admiral, the czar issued a proclamation to the Russian army calling for war to the knife. Immediately the offensive against the German armies on the northern end of the eastern front was undertaken.

Nearly one-third of the Rumanian army was lost in the first month of the war, according to the French naval officer.

Merchandise is high but **D. O. Thompson** has the **real low prices**—Seeing is believing. We never carry over winter goods, regardless of the market values.

LES DARCY IS TOUTED TO BRING BOXING INTO PUBLIC FAVOR AS DID AD WOLGAST

NEW YORK, Jan. 15.—Ad Wolgast, one of the ornriest, fightingest light weight champion who ever graced that division of pugilists, just can't get over the belief that he still has title ability. In this respect Ad is no different from many another one-time owner of a belt circuit. They always claim they're still the best there is.

But there's this feature of the thing from Wolgast's standpoint: He has money coming to him. When Ad was a champion there was never a more popular boxer, and he was drawing bishouses.

As fast as he copped a few thousands they were stowed away in the banks, waiting till Wolgast should find the proper investment. Nearly always this investment turned up and the dollars have multiplied themselves fast.

It seems strange that a man so well heeled as Wolgast should wander around the states, picking quarrels here and there with tough, strong young fellows.

It has been more than four years now since Wolgast lost the title to Willie Ritchie on a foul, and since that time the championship has passed from Ritchie into the hands of Freddie Welsh.

But Wolgast has been drifting along, seeking match after match with champions. He laid Freddie Welsh cold in Denver, but Referee Billy Roche declared the blow was a foul and would not permit the title to go to its former holder.

As might have been expected, Wolgast and his manager, Larney Lichenstein, set up a howl and offered varieties of proof to their claim that Welsh had been stopped. But the referee's decision stood.

The passing of Wolgast marked the passing of a wonderful school of fighters, boys who wade in, heads down and arms going like flails. They were in the ring to win. They were fighters and they pleased the fight public.

When Ad Wolgast and Battling Nelson held their championship bout for the world's lightweight championship each was near a knockout when the bout was stopped and the decision awarded to Wolgast. Nelson came very near being just as much of a champion at that time as did Wolgast.

This bout was [illegible] to be held up as an example of old-time fights and the thrills that came with them. The fight game at that time wasn't in the lethargic state that has laid hold of it in this country for many years. The reason was the willingness and the class of the men involved.

Right now it appears certain that the arrival of Les Darcy in the United States is going to do a great deal to lift boxing back to where it used to stand. Not since the days of Wolgast's championship days has a boxer enjoyed the popularity that has fallen to Darcy. The reason for it is obvious. The clashing boxer from the Antipodes isn't the game to get by as easily as he can. He wants to win the bouts he goes into and he uses everything at his command to do it. He has the reputation of being a willing, two-handed boxer one who never takes a backward step in the ring. Besides that, Darcy is a gentleman. He isn't a foul-mouthed quawker. He meets people well and he is polite to them. New Yorkers have looked with wonderment on a boxer of this ilk, and they have acclaimed him the most popular in the decade. Darcy will find his popularity wilting if he acquires the habits of the present regime of American fighters. Of course, the American public has not had a chance to pass on the merits of the Australian. Until it does the admiration will be more curiosity than real approval. But if he lives up to advance notices he is going to enjoy that popularity just so long as he cares to be the same placid Australian he was when he landed. That's the Wolgast style. No matter what tactics Ad may have taken to win bouts in late years. No matter if he is a broken down man and can't be a champion again he still is one of the most popular boxers in the ring. It's because of Wolgast's strong heart and willingness to please. If other boxers don't adopt the same tactics they are going to find themselves left out by a school of men who follow in the footsteps of the infinitely popular Darcy.

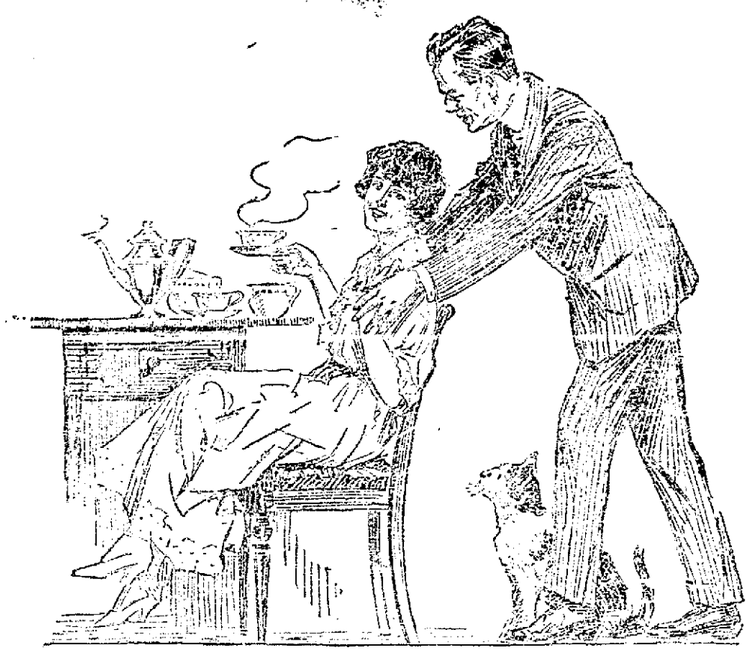

"The greatest coffee maker in the world"

If he doesn't call you this it is your own fault

A million women can tell you that with them, the coffee problem is a thing of the past,—

—that every morning their coffee makes the whole breakfast seem entirely different, satisfying, starts the day right for all.

Like these women, you will end your search for the right coffee the moment he tastes Arbuckles'.

Make up your mind to begin today to give your husband the benefit of their experience. Give him a chance to call you the greatest coffee maker in the world. When you see how enthusiastic he is over the flavor of Arbuckles' you will know why it has solved the problem of over a million women — why it is by far the most popular coffee in America today!

Arbuckle Bros. have the largest coffee roasters in the world. Every day they roast enough coffee to supply your entire county for a week.

SAFE FARMING

TESTING SOIL FOR ACIDITY.

By PROF. P. G. HOLDEN.

Many forms of plant life will not grow in a sour soil. There are millions of acres of acid soil in the United States.

Sometimes a field which does not now make a good home for plants will grow large crops if lime is added to the soil.

Lime is used to sweeten soil. To find out whether soil needs lime or not:

Test No. 1—Cover a piece of blue litmus paper, which you can get at any drug store, with some of the moist soil. Let it stand a few minutes. If the paper turns pink, that means there is acid in the soil.

Test No. 2.—Another test is to pour a small quantity of muriatic (hydrochloric or "tinner's") acid on the soil. If there is lime in the soil the acid will form tiny bubbles.

Such soil does not need to have lime added to sweeten it, but the addition of lime may make larger crop yields.

The addition of lime:

Improves the texture of the soil.

Breaks down the soil particles.

Lets in air and moisture.

Liberates nitrogen and other plant food.

Makes sour soil sweet—enlivens it—that is, makes conditions favorable to plant growth by giving life to the soil bacteria which make it productive.

Clovers Need Sweet Soil.

There are millions of acres of acid soil in the United States. It is difficult to get a stand of alfalfa or clover on sour soil. In the humid sections of the Corn Belt one of the obstacles in the way of establishing crop rotations with legumes is acid soil.

Lime is best applied after the land is plowed for a crop, scattering with a lime distributor, endgate seeder, manure spreader, or from a wagon.

Lime is commonly applied in the form of ground lime rock, water-slacked or air-slacked lime about as follows:

Ground lime stone two tons or more per acre, air-slaked or "hydrated" lime about one ton per acre.

Satisfactory to Creditor.

A newspaper writer talks about "paying debts with money." The creditor will never object to that method.—Buffalo Express.

Attitude Not Uncommon.

"Some folks," said Uncle Eben, "is so anxious to give thanks dat dey don't want to leave nobody else any blessin's to give thanks foh."

Calesthenics of Speech.

It is better to be able to turn your mind to anything than to put your foot in it.

HOT TEA BREAKS A COLD—TRY THIS

Get a small package of Hamburg Breast Tea, or as the German folks call it, "Hamburger Brust Thee," at any pharmacy. Take a tablespoonful of the tea, put a cup of boiling water upon it, pour thru a sieve and drink a teacup full at any time. It is the most effective way to break a cold and cure grip, as it opens the pores, relieving congestion. Also loosens the bowels, thus breaking a cold at once.

It is inexpensive and entirely vegetable, therefore harmless.

Read The Tribune Want ADS

The greatest enemy of your teeth

When scientists recently discovered the cause of that dread disease, pyorrhea, they discovered the greatest enemy of your teeth. Why *yours*? Because the germ that causes this disease inhabits *every* human mouth!

Your dentist will tell you that half of all the permanent teeth lost are lost from this disease. This is because people have not realized before that *everyone* should take precautions against this enemy. *You* can start now to ward off its constant attack and escape the terrible results of this disease by using the proper corrective and preventive treatment in your daily toilet.

To meet the need for treatment and to enable everyone to take precautions against this disease, a prominent dentist has put his own prescription before the public in the convenient form of Senreco Tooth Paste.

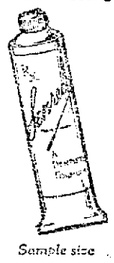

Sample size

Senreco contains the best corrective and preventive for pyorrhea known to dental science. Used daily it will successfully protect your teeth from this disease. Senreco also contains the best harmless agent for keeping the teeth clean and white. It has a refreshing flavor and leaves a wholesomely clean, cool and pleasant taste in the mouth.

Start the Senreco treatment tonight—full details in the folder wrapped around every tube. Symptoms described. A 25c two oz. tube is sufficient for six or eight weeks of the pyorrhea treatment. Get Senreco at your druggists today, or send 4c in stamps or coin for sample tube and folder. Address The Sentanel Remedies Co., 502 Union Central Bldg., Cincinnati, Ohio.

There Are Ladies And Ladies

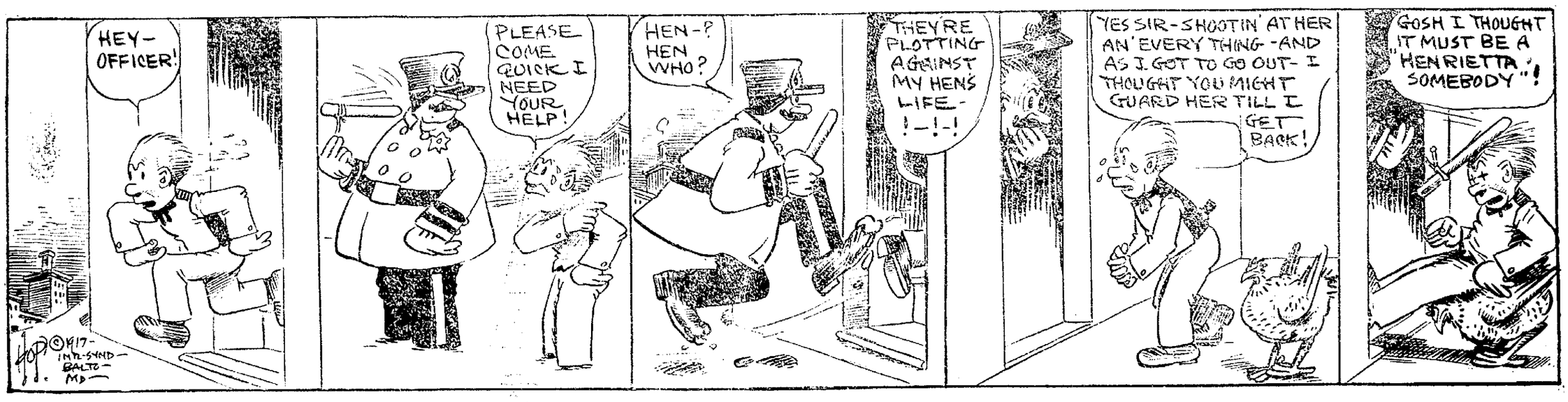

NEWSPAPER ARCHIVE® NEWSPAPER ARCHIVE®

SOCIETY NEWS

Calendar

Thursday.

Carey Missionary society of First Presbyterian church meets at the home of Miss Elizabeth Crawford of Walnut st.

Mrs. G. W. Paugh of Adams street, entertains the B. W. Sewing Club.

Woman's home Missionary society of Grace M. E. Church meets at the home of Mrs. William Merrell of Main street.

Drama League meets at the home of F. B. Compton, of Main street.

Mrs. Warner Wisenburg entertains the W. W. T. club at her home on Thirteenth street.

Miss Marno Hay will entertain the Rho Delta sorority and a number of guests with a dinner party at her home on South Lawn avenue.

Sewing Club Meets.

The P. D. Q. sewing club will be entertained Friday evening by Miss Helen Denman, at her home on Chestnut street, in honor of Mrs. L. E. Judd, who goes to Columbus the last of the week to make her home.

To East Liverpool.

Rev. Victor A. Smith, rector of Trinity Episcopal church, left Tuesday afternoon for East Liverpool where he will spend a few days, and will be accompanied home by Mrs. Smith, who has been visiting relatives at East Liverpool, their former home.

Carey Society Meeting.

Mrs. Frank E. Pomerene will lead the meeting of Carey Missionary society, of First Presbyterian church, which will be held Thursday evening at the home of Miss Elizabeth Crawford, of 637 Walnut street.

Attend Funeral.

Miss Mary Crouch and Mrs. Riley Patterson will go to Frazeysburg Wednesday to attend the funeral of their uncle, George Graham.

Entertains Cooking Club.

Miss Sarah Margaret Anderson will entertain the I. L. D. cooking club Friday evening at her home on South Fourth street.

Pie Social.

The Darling Run school will give a pie social Thursday evening, January 25. There will be a program and stereopticon views. Miss Mary Sowers is teacher at the school.

Roscoe Woman's Club.

An unusually enjoyable meeting of the Roscoe Woman's club was held Tuesday at the home of Mrs. Jay LeRetilley. The club members were invited to spend the day at the LeRetilley home in Roscoe, and at noon a tempting dinner was served by the hostess, assisted by Miss Garnet Valentine, Miss Esther LeRetilley and Mrs. Etha LeRetilley.

In the afternoon a program was given, which consisted of a paper by Mrs. George Hill, on "Paul's second Missionary Journey," by Mrs. Jay Le Retilley on "Paul's Co-Workers," and one by Mrs. Edward LeRetilley, entitled "Phillippi, Berea and Thessalonika."

In two weeks the club will hold a business meeting at the home of Mrs. J. S. Elliott on North Fourth street, Coshocton.

Surprise Party.

A company of neighbors and friends gathered at the home of Mr. and Mrs. D. B. Shryock, Saturday evening January 13th, to help celebrate Mr. Shryock's 40th birthday anniversary. The evening was spent in music and games and at a late hour luncheon was served to the following guests, Mr. and Mrs. D. B. Shryock, Mr. and Mrs. Edward Uffner, Mr. and Mrs. Guy Kreider, Mr. and Mrs. William Roberts, Mr. and Mrs. Earl Guilliams, Mr. and Mrs. Sherman Erman, Mr. and Mrs. Jesse Hahn, Mr. and Mrs. Wm. Treat, William Uffner, Virgil and William Shryock, Earl and Kenneth Guilliams, Ellsworth and Jesse Hahn, Ward Erman, Mary Erman, Lois, Mildred and Nellie Roberts, Ethel and Margaret Guilliams, Lelia and Margaret Shryock.

The party was carried out as a complete surprise to Mr. Shryock.

For Old Coshoctonians.

Mr. and Mrs. J. W. Marsh, of Pittsburgh have issued invitations for an affair to be given at Llanfair Lodge, Woodland Road, their home, the evening of Friday, January 26. Their guests will be former residents of Coshocton who are now living in Pittsburg. Mr. and Mrs. Marsh formerly resided in this city.

Fifty cent Ribbed Shirts and Drawers for forty-two cents at "The Buckeye."

Meeting Is Postponed.

The meeting of the Roscoe W. C. T. U., which was to have been held Thursday afternoon at the home of Mrs. Hugh Finley, has been postponed for one week.

In Conesville.

Mrs. James Murphy entertained Miss Lora Emler and Samuel Powelson at dinner Tuesday noon at her home i Connesville.

Baby Is Named.

The infant daughter of Mr. and Mrs. Fred Huber, of South Lawn avenue, has been named Eloise.

One dollar Shirts for seventy-nine cents at "The Buckeye."

Entertains At Keene.

Mr. and Mrs. Clifford Boyd, of Keene, entertained a number of their friends at supper Tuesday evening. The evening was spent in games and music. Those present were: Mr. and Mrs. E. E. Clark, Mr. and Mrs. Erasmus Boyd, Mr. and Mrs. J. N. Wolfe, Mr and Mrs. Edward Porter, Mrs. Mary Richie, Porter Richie and Mrs. John Mizer.

Sleighing Party.

Miss Margaret Lorenz entertained at her home in West Lafayette for a sleighing party composed of Misses Ina Barth, Ida Lorenz, Clara Scheetz, Mary and Helen Ames, Nellie Welling, Christina Kempf and Clara Hothem, Messrs. Paul Barth, Robert Todd, Frank Barkley, Rufus and Frank Olinger, Clarence Lorenz. Mr. and Mrs. Willard Hagans chaperoned the young people who are residents of the Chili neighborhood.

Visits At Shawnee.

Mrs. J. D. Lower, accompanied by her mother, went to Shawnee where they will spend a few days with Mrs Lower's sister.

Big savings on Men's Suits and Overcoats at "The Buckeye."

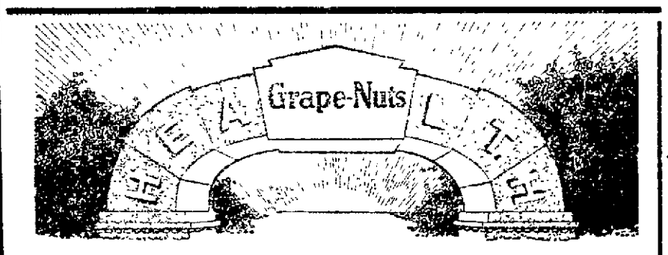

In many a home the keystone of the family's health is a daily ration of the splendid whole wheat and barley food—

Grape Nuts

The reason lies in the fact that this food contains an abundance of those elements—the mineral salts—so necessary for well-balanced bodies, brains and nerves. GRAPE-NUTS also includes the ENTIRE NUTRIMENT of the grains, in concentrated, easily digestible form, ready-to-eat from the package.

GRAPE-NUTS is usually eaten with cream or milk, and the flavor is wonderfully delicious. It also combines in numerous attractive, special dishes.

Better digestion, better health, better accomplishment, with GRAPE-NUTS as a daily food.

"There's a Reason"

Make Your Stomach Your Best Friend

Stuart's Dyspepsia Tablets Digest the Food, Prevent Sourness and Make You Feel Fine All Over.

Prove It With a Free Trial Package.

If you feel any distress after eating take a Stuart's Dyspepsia Tablet. You will then have a good, steady friend in your stomach. For no matter what you eat there will be no gas, no sour risings, no lump in your throat, no biliousness, no dark brown taste in the morning. And should you now be troubled, eat a tablet as soon as possible and relief will come promptly. These tablets correct at once the faults of a weak or overworked stomach, they do the work while the stomach rests and recovers itself. Particularly effective are they for banqueters and those whose environment brings them in contact with the rich food most apt to cause stomach derangement. Relief in these cases always brings the glad smile. Get a box of Stuart's Dyspepsia Tablets, 50 cents, in any drug store. Be good to your stomach. A free trial package is mailed for the coupon below.

FREE TRIAL COUPON

F. A. Stuart Co., 247 Stuart Bldg., Building, Marshall, Mich., send me at once a free trial package of tuart's Dyspepsia Tablets.

Name .....

Street .....

City ..... State .....

BUILDING PERMITS DURING YEAR 1916

The total valuation of new buildings erected in Coshocton during 1916 amounts to approximately $150,000 according to building permits issued. The board of control stated Tuesday that the building permits amounted to $140,200. The Park hotel and the Hotel Coshocton were among the more important ones.

CUTS THUMB BADLY

Walter Tooker had the thumb of his left hand badly cut while cutting fodder Monday. Walter is the son of Mr. and Mrs. R. O. Tooker who reside on the Brown farm south of Coshocton. Dr. J. G. Smailes was called and used several stitches in closing the wound.

IS SERIOUSLY ILL.

Mrs. Mary Apple, aged 76, is seriously ill at her home on Bacon Run from an attack of pneumonia. Her recovery has been practically despaired of.

You get real bargains at **D. O. Thompson's Cut Price Sale.** $3 to $5 saved on all Suits and Overcoats. Come in and see.

HAS AN EIGHT STORY FALL

Contusions Only Bad Effect of New York Workman's Accident.

Philip Brady of New York fell through an opening at the thirty-sixth floor and landed on the twenty-eighth floor of the new Municipal building in course of construction. He was stunned by the fall, but when he was removed to a hospital it was found that he had received only contusions of the back.

Brady is forty-one years old. He was employed as a laborer in the building. The floor where he was working is almost at the top of the tower. The opening was in the nature of a shaft to permit of the easy hauling of material used in the construction of the building. This shaft runs from the twenty eighth floor to the top of the tower.

In falling, Brady clutched at beams that were protruding from the floors and as his hold was broken he dropped against a beam that was standing upright in the shaft. He practically slid down this to the bottom.—New York Times.

Wrong End Up 150 Feet Aloft.

Standing on his head on the rail of the fire escape on the top story of a thirteen story building, 150 feet above the street level, landed Herbert Loucks nineteen years old, in jail in Los Angeles. The performance may have been satisfactory otherwise to Loucks, but it shattered the nerves of spectators whose attention had been attracted to the young man poising himself on his head, with his hands grasping the thin rail. When he had acquired the proper equilibrium Loucks released one hand and balanced himself on the other, his feet sticking straight up in the air. When the police reached the roof Loucks demanded to know what they were excited about.

"Just testing my nerve," he said and accompanied the police to the station.

DEATH CALLS AGED CITIZEN

Andrew Mewhinney, aged 77, died Tuesday evening at 8:45 at his home on South Fifth street. Death was due to heart trouble and infirmities. Mr. Mewhinney had been in ill health for several months.

Andrew Mewhinney was born January 7, 1840 in Ballana, Ireland. He came to this country at the age of 22 and settled in Coshocton county, where he has since made his home.

Andrew Mewhinney and Sallie A. Wood were united in marriage January 11, 1882. To this union one child, George Mewhinney, of Cincinnati, was born. Surviving relatives are: Mrs. Mewhinney; son George and his wife and three grandchildren.

For a number of years Mr. and Mrs. Mewhinney lived at Canal Lewisville, where they engaged in gardening. When a young man he united with the Presbyterian church and remained a devout christian. He possessed a kindly disposition which won many friends.

Mr. and Mrs. Mewhinney have been living alone at 325 South Fifth street for the past ten years. Mr. Mewhinney is 79 years of age and is in poor health.

No funeral arrangements will be made until the son arrives from Cincinnati.

Ely Appoints His Brother Deputy Clerk

Probate Judge-elect Milo E. Ely has decided upon the appointment of his brother, John Ely, of New Bedford, as deputy clerk in the probate office. The position pays $75 a month. He will succeed Fred Ashman who served during the eight years his brother, Frank Ashman, served as probate judge.

Take advantage of the savings offered by "The Buckeye's" step lively sale.

Strong Sermon Brings Results

"What God Lost" was the subject of the sermon delivered at the Baptist church Tuesday evening by Rev. Dr. McAfee. The sermon was taken from John 3:16 and those who heard it stated it was one of the most powerful sermons ever delivered in this city. The services were well attended and one one conversion was reported.

The sermon this evening by Rev. McAfee will be. The Sin that God Cannot Forgive.

PROF. KING TO LECTURE

Prof. W. R. King, of West Lafayette, will lecture this evening at the Walhonding grange hall. Prof King will lecture on the different phases of farm life. The lecture will be open to the public.

LECTURE AT WALHONDING

Shorland F. Fanno will appear on the lecture platform at Walhonding January 20. Fanna lectured at Walhanding last year and is well liked at that place. This will be the fourth number of the course.

A WELL KNOWN WOMAN SPEAKS

In Every Town in Ohio Neighbors Say the Same.

Zanesville, Ohio.—"I used Doctor Pierce's Favorite Prescription. I had the trouble peculiar to women of forty-five. The 'Favorite Prescription' used as directed proved just the right medicine. I took about four bottles and each bottle seemed to do more good than the last. It helped me so much that I have never ceased to speak highly of it. I also used 'Golden Medical Discovery' at the same time and found it equally good."—Mrs. Mary Gregg, 330 Columbus St., Zanesville, Ohio.

The mighty restorative power of Dr. Pierce's Favorite Prescription speedily causes all womanly troubles to disappear—compels the organs to properly perform their natural functions, corrects displacements, overcomes irregularities, removes pain and misery at certain times and brings back health and strength to nervous, irritable and exhausted women.

It is a wonderful prescription, prepared only from nature's roots and herbs, with no alcohol to falsely stimulate and no narcotics to wreck the nerves. It banishes pain, headache, backache, low spirits, hot flashes, dragging-down sensation, worry and sleeplessness surely and without loss of time.

Why should any woman continue to worry, to lead a miserable existence, when certain help is at hand?

What Doctor Pierce's Favorite Prescription has done for thousands it will do for you. It's not a secret remedy for its ingredients are printed on wrapper. Get it this very day at any medicine dealers in either liquid or tablet form.

LITTLE WILLY GEE BLOWN OUT TO SEA

But Fifty Mile Aerial Trip Didn't Bother Him.

Willy Gee, a West Indian boy of color, ten years old, who arrived in New York on the British freighter Fort Hall, had the novel experience of being carried in the center of a hurricane for fifty miles and then dropped into the foaming brine in company with a bamboo shack, two palm trees and a one eyed mongoose named Spiffy. Willy seemed to be quite happy on the ship, as he had been formally adopted by the crew as a mascot. Chief Officer Albert Donnelly gave this account of how Willy Gee was picked up:

"When the vessel was steaming through the Windward passage in the

MANAGED TO CLIMB ON TO THE TREE.

West Indies we sighted a quantity of wreckage which looked like household furniture of all kinds mixed with palm trees and native huts. This I surmised was the result of the hurricane which had struck Jamaica the previous day. Looking through my glass, I perceived something that might have been the body of a man or an animal. I immediately changed the course and, on getting closer, perceived that what I had seen was a black boy in the branches of a coconut palm.

"I stopped the ship, and a boat was lowered to go to the rescue of the lad, who was unconscious. He was revived with hot coffee and brandy. When he came to the boy said that his name was Willy Gee and that he had just 'growed up' on the beach at Port Antonio and never knew either father or mother. All he had on was a flannel shirt and an American button, which was inscribed, 'Kiss me because I'm sterilized.' This, he said, was given to him by an American from Swampscott, Mass.

"On the day of the great storm he saw the dark clouds when he was in swimming and made for the shore. A few minutes later, when he was hiding in a bamboo shack, there was a shrieking blast, and he was whisked away through the air. He remembered no more until he came to in the sea with the wreckage, Spiffy, the one eyed mongoose, and a lot of big black 'crowses,' as he called them. Finally Willy managed to climb on to the palm tree, where he found a green coconnut and lived on it until he lost consciousness. Spiffy had disappeared when our crew got to the wreckage."—New York Times.

FIGHTS DEER BAREHANDED.

Man's Battle With Infuriated Animal Lasts Almost an Hour.

For fifty minutes E. M. Smith, superintendent of Chautauqua park, near Boulder, Colo., fought barehanded with an enraged buck deer and was saved from death by the arrival of park attendants, who heard his cries for help.

Smith went to the inclosure in which the deer was confined, on his morning feeding round. The buck dashed at him with lowered head.

The superintendent saved himself for almost an hour by hanging to the deer's antlers.

The furious buck tossed him into the air and dashed Smith to the ground time and again, breaking four ribs and his left arm.

Sea Refused to Drown Him.

Lieutenant Pulleyne of the British navy is the only survivor of the sinking of the submarine B2, which was practically cut in two in a collision. Pulleyne was carried down to the bottom with the wreck, but the rush of escaping air from the conning tower or some other part of the vessel so inflated his oilskins that he was blown to the surface, where he swam about until rescued by the submarine C16. When he came to the surface two tramp steamers passed within fifty feet of him. He also saw three or four submarines, but was not seen, and he had given himself up for lost when he was rescued by C16.

City subscribers should insist on a receipt from the carrier.

New Officers Are Selected

Directors and officers of the H. D. Beach company, the Beach Leather company, Beach Enamel Co., and the Coshocton Glove company who were elected Tuesday are as follows.

H. D. Beach Co. and Beach Enamel Co.

Directors reelected, H. D. Beach, H. L. Beach, C. J. Bowen, John Lorenz, and F. E. Pomerene.

Officers reelected: H. D. Beach, president; H. L. Beach, vice-president; F. E. Pomerene, secretary; H. L. Beach, treasurer.

Beach Leather Co.

Directors reelected: H. D. Beach, H. L. Beach, H. R. Speckman, C. J. Bowen and F. E. Pomerene.

Officers reelected: H. D. Beach, president; H. L. Beach, vice president; H. R. Speckman, secretary and treasurer.

Coshocton Glove Co.

Directors reelected: C. B. McCoy, W. A. Himebaugh, Mrs. W. A. Himebaugh; J. D. Severns and F. E. Pomerene.

Officers reelected: C. B. McCoy, president; W. A. Himebaugh, vice president; M. McKinley, secretary; W. A. Himebaugh, treasurer; R. F. Curtis, assistant treasurer.

Will Render "The Mikado"

Under the direction of Mrs. Newton McDonald, the tuneful Japanese light opera, "The Mikado," will be given the evenings of February 15 and 16, at the Sixth street theatre, for the benefit of Trinity Episcopal church. Leading roles have been assigned as follows:

The Mikado, Rev. Victor A. Smith.

Koko, Lord High Executioner, Joseph McCloy.

Kanki-Poo, a wandering minstrel, who is the son of the mikado, in disguise.

Poo-Bah, Lord of Everything Else, Fred Compton.

Pish-Tush, a noble lord, Richard Branfield.

Three little sisters, wards of Koko, Yum-Yum, Frances King, Pitti-Sing, Hazel Greene, and Peep-Bo, Esther Hershman.

Katisha, an elderly lady in love with the Mikado's son, Marie Reuss.

Chorus of men, girls and coolies.

Cut Price Sale at D. O. Thompson's. All winter goods must go—$3.00 Pants $2.25; $2.50 Pants $1.90; $2.00 Pants now $1.45.

-:-Hospital Notes-:-

Mrs. S. Leech, of Fresno, was admitted to the City hospital Tuesday. She will be operated on this morning.

Merrit Close, of Millersburg, underwent an operation at the City hospital Tuesday morning. Drs. Lister Pomerene, J. W. Shaw and E. C. Carr performed the operation.

DEBATE AT NEW MOSCOW.

Saturday night a debate on the suffrage question will be held in New Moscow. The affirmative will be defended by Henry Perkins and G. W. Smailes, and the negative by Charles Robinson and C. O. Bessl.

LITERARY AND SOCIAL.

The Baltic High School Athletic association will render a humorous program at Baltic in the school house, January 18. Following the literary, there will be a pie, candy and box social.

Rights Hard to Define.

"My idea is that every strap hanger should have 50 cubic feet of air." "And what are your rights if some other strap-hanger sticks his nose over into our air?"—Louisville Courier-Journal.

Ravages of Age.

As a man grows older he becomes more like a second-hand machine and finds it harder to keep himself in repair.—Atchison Globe.

Hubby Was "Wise."

His Wife—"Charles, dear, you are growing handsomer every day." "I'm sorry, Isobel, but I'm rather hard up at present."—Life.

W. T. Marquand, S. J. Ross, Jay Marquand and Jim Wolford attended the horse sale in Coshocton Thursday.

Child Gets Sick Cross, Feverish If Constipated

A laxative today saves a sick child tomorrow. Children simply will not take the time from play to empty their bowels, which become clogged up with waste, liver gets sluggish; stomach sour.

Look at the tongue, mother! If coated, or your child is listless, cross, feverish, breath bad, restless, doesn't eat heartily, full of cold or has sore throat or any other children's ailment, give a teaspoonful of "California Syrup of Figs," then don't worry, because it is perfectly harmless, and in a few hours all this constipation poison, sour bile and fermenting waste will gently move out of the bowels, and you have a well, playful child again. A thoro "inside cleansing" is at time all that is necessary. It should be the first treatment given in any sickness.

Beware of counterfeit fig syrup. Ask your druggist for a 50-cent bottle of "California Syrup of Figs," which has full directions for babies, children of all ages and for grown-ups plainly printed on the bottle. Look carefully and see that it is made by the "California Fig Syrup Company."

One dollar Sweater Coats for sixty-nine cents at "The Buckeye."

ADAMS MILLS

Mr. and Mrs. H. S. Scott attended the Tribune stockholders' meeting in Coshocton last Tuesday.

Mrs. Isaac Cox shopped in Coshocton last Tuesday.

J. H. Balo made a business trip to Coshocton last Tuesday.

Mrs. P. S. Gray spent last Tuesday in Coshocton.

Mrs. Laura Ridgway shopped in Coshocton Tuesday.

James Scott attended the annual meeting of the stockholders of the Tribune company in Coshocton last Tuesday.

Miss Laura Smith was in Coshocton Tuesday.

Mrs. Margaret Kincade shopped in Coshocton Wednesday.

Rev. O. J. Gregg made a business trip to Coshocton Wednesday.

Mrs. Harley Davis, of Trinway, spent Wednesday with her parents, Mr. and Mrs. J. M. Coverdale.

Mrs. J. B. Dunmead spent part of last week with relatives in Granville.

Mrs. W. H. Frost was in Zanesville Thursday.

Mr. and Mrs. Thomas Dunmead and daughter, Kathryn spent the week-end with relatives in Zanesville.

A. M. Zimmer made a business trip to Zanesville Friday.

Rev. and Mrs. O. J. Gregg delightfully entertained the young people of the Christian Endeavor and Sabbath school at the parsonage Friday evening.

Miss Laura Hosick, of Coshocton, was the week-end guest of her sister, Mrs. A. M. Zimmer.

A GRADUATE NURSE

Why She Recommends Lydia E. Pinkham's Vegetable Compound.

Chicago, Ill.—"I was in poor health for two years, caused by a displacement, and during six months of this time was under a doctor's care without getting any help. I decided to try Lydia E. Pinkham's Vegetable Compound and it made me feel like a new woman. I am entirely relieved of the displacement and periodic pains, and am now the mother of a beautiful healthy baby. I am a graduate nurse and will be glad to recommend Lydia E. Pinkham's Vegetable Compound to other women."—Mrs. R. W. Sloan, 6026 So. Park Avenue, Chicago, Ill.

There are many women who suffer as Mrs. Sloan did and who are being benefited by this great medicine every day. It has helped thousands of women who have been troubled with displacements, inflammation, ulceration, irregularities, periodic pains, backache, that bearing down feeling, indigestion, and nervous prostration.

If you need special advice write Lydia E. Pinkham Medicine Co. (confidential) Lynn, Mass.

Cinderella Metro Pictures **Today**

LIONEL BARRYMORE

AND GRACE VALENTINE AND ALL STAR CAST IN

"THE BRAND OF COWARDICE"

DON'T FAIL TO SEE "THE END OF THE WORLD"—COMING SATURDAY.

NEWSPAPER ARCHIVE® NEWSPAPER ARCHIVE®

COSHOCTON MORNING TRIBUNE

An Independent Daily Newspaper

Entered as second class mail matter at the postoffice at Coshocton, O., under the Act of March 3 1879

Resolutions and obituaries are charged for at the rate of 25 cents an inch; cards of thanks at 5 cents a line

The Tribune is served by The American Press Association, The United Press and The International Syndicate.

Published every morning except Monday by THE TRIBUNE COMPANY, 115 North Sixth Street, Coshocton, Ohio

Member of The Audit Bureau of Circulations, The Ohio Select List, the A. N. P. A., and Gilt Edge List.

Western Representative—Robert E. Ward, Advertising Building, Chicago.
Eastern Representative—Robert E. Ward, Brunswick Building, New York.

SUBSCRIPTION RATES

By Carrier, a week . . . . 10c By Mail, a month 25c
By Carrier, a year . . . . $5.00 By Mail, a year $3.00

All mail subscriptions are payable in advance and paper stops on expiration. This is to comply with postoffice rulings and there will be no deviation therefrom.

Communications must be signed by the authors, written on one side of the paper only, and shall not be in excess of 400 words. The paper reserves the right to reject such communications as it sees fit.

The Morning Tribune is not responsible for any unsolicited manuscript which is not plainly marked with the name and address of the sender and accompanied by sufficient postage for return.

The circulation of The Morning Tribune from Apr. 1, 1914, to Apr. 1, 1916, has been audited by THE AUDIT BUREAU OF CIRCULATIONS and the figures verified under date of July 10, 1916.

THE LATEST WALL STREET PANIC

Wilson's peace note fired a panic in Wall street. When word of what the president had done reached the financial district there was an awful rumpus. The "war brides" still had blood on their hands. They made no attempt to wash it off. They just hollered. They have kept it up for two weeks.

Tom Lawson, with true Rooseveltian celerity, declared there had been a leak in congress and in the president's official family. Perhaps there was. At any rate it served Lawson's advertising instinct and he has stood in the national limelight ever since. In the parlance of the streets, "it was nuts for Tom" and, like Theodore the First, he never overlooks a bet.

But haven't we all overlooked a bet? Is the muss the papers and Lawson have stirred up the true lesson the American people should draw from this incident? The presidential note went forth. Stocks of the "war bride" went down like a rocket. The big dealers yelled like Indians. The newspapers went after the near-scandal like hungry hounds after a fox at bay. The only appeal the whole affair has made has been to our love of the sensational.

But to our way of thinking we have received the wrong impression. We have overlooked, as a people, what little of value this national excitement has for us. Scandal, or no scandal, the big fact for our people to ponder is this:

The mere suggestion of peace precipitated a panic among the nation's stock gamblers. It was fraught with ill-omen to that sweet-scented brood. The faintest ray of hope that the carnage and waste and destruction abroad might soon end was the very worst news they had listened to in two and a half years.

These men who, for more than two years had been fattening on the blood of their kind, who were profiting on torpedoed ships; who declared dividends on the murder of boys and the rape of defenceless women; who feasted their eyes on new checks every time a thousand babies died from the lack of milk from their mothers' famished breasts; who have worked feverishly night and day inducing American factories to give up the manufacture of clothing and farming utensils in order that the output of the instruments of death might be doubled, then quadrupled, felt faint and sick at heart at the mere suggestion that the President had written a note which contained the possibility that their "easy money" might suddenly end.

In brief, the lesson we would draw from the peace note incident and its effect on Wall street is that the whole affair is merely typical of Wall street and the operations there conducted, **WHETHER IN PEACE OR WAR!**

Wall street, in short, thrives on misfortune and disaster **WHETHER IN PEACE OR WAR!**

If the world had been peacefully at peace and an American president should pen a note whose burden would be that henceforth the farmers of America were to get the true value of a bushel of wheat it would have given the Wall street manipulators as severe a stroke of blood staggers as the note he DID write ACTUALLY GAVE THEM only the other day.

One useless, parasitic Wall street stock gambler will make more on one wheat deal consisting not more than thirty minutes of his time than all the farmers in the best wheat producing township in Coshocton county will make in one year of hard labor. And yet we have heard farmers who claimed to be intelligent men actually discussed the transactions of the New York and Chicago grain pits!

We [illegible] right here in this town, supposedly of average intelligence, [illegible] not experts in other towns who actually look to the leaders in Wall street FOR POLITICAL OPINIONS. Men of this type will hear until they hear what Wall street thinks of the fitness of this or that candidate for office. They may not get those opinions straight from Wall street but they get their cue from al-[illegible] leged state leaders who pass out the opinions of Wall street second-handed, and then act accordingly.

Men of this type have yet to learn that Wall street operations are based on conditions that are disastrous to the producing masses of this country. This financial district produces positively nothing. Its operations add not one whit to the wealth of the nation. The men who operate there live off of the REAL PRODUCERS exactly as a flea lives off of the dog whose back it rides.

IN PEACE OR IN WAR Wall street thrives on the misfortunes that befall the nation's real producers. If the rest of the nation got a square deal; if people generally SHOVED INTO THEIR OWN POCKETS the wealth they produce, every money shark that ever muddied the waters of this national financial pond would starve to death. THERE NEVER WAS A DEAL TURNED TO THE PROFIT SIDE OF THE WALL STREET LEDGER THAT REPRESENTED REAL WEALTH, REAL LABOR OR ADDED TO THE PROFIT OF THOSE WHO TOIL FOR THEIR BREAD.

This is the lesson The Tribune would have the people ponder as the result of Lawson's latest fiasco. The mere contemplation of peace, of something good, served to throw Wall street into a panicky fit. AND WHETHER IT BE PEACE OR WAR, THE LEAST INTIMATION OF GOOD TO THE MASSES COMES AS AN ILL-OMEN TO WALL STREET.

RELIEF COMING
By Walt Mason

[illegible] tough, the first kn[illegible] you've had your share of [illegible] you're tired of all his p[illegible] will soon be here, with nightingales [illegible] paying up your coal bill that you [illegible] cords of wood and tons of coal. [illegible] You [illegible] toiling day by day, to [illegible] spring is on the way, [illegible] You're tired of walking half a block, [illegible] you're tired of shaving snowy [illegible] drop. You can wound around a mile of [illegible] Cheer up! The spring will bring relief, and bulbs and bucks and bucks. Cheer up! There's gloom by the dip, but the gloom will vanish; there's something good to come; [illegible] will our troubles banish. To-day may be gloomy and dreary, we're looking on tomorrow; there's always something just ahead that's bound to knock out sorr[illegible]

THE BROOME & HERBIG CO.
SERVICE PRINT SHOP QUALITY
ALL KINDS OF PRINTING
CITIZENS PHONE 61
BELL PHONE - 216
FORBES BUILDING
COSHOCTON, OHIO

FOSTER LANDS

—Continued From Page One—

Dr Foster was also a successful health officer of this city for a number of years, which made him a suitable member on the Public Health committee. He is also one of the best posted men in the state on all matters pertaining to life insurance and kindred topics. He has also been an ardent temperance worker for years and the dry forces all over Ohio will appreciate Speaker Hopple's consideration in placing Foster on the important temperance committee.

One dollar Shirts for seventy-nine cents at "The Buckeye."

Where Eve Is Buried.

Jeddah is a most important town for the entire human race, apart from being the principal landing place for pilgrims to the holy cities. Close beside the city is buried no less a personage than Eve. The reputed mother of mankind, like a good Moslemah, lies with her feet toward Mecca. Her grave has gradually grown and is now of huge dimensions.—Westminster Gazette.

Just Indorses the Check.

When you see 2td23, t[illegible]34, t2eod, 34pd xylf, wed-sat, medtoc and kindred expressions hitched to the tail of a newspaper article, it is a sign that the editor's motives in running the article were entirely mercenary and he may or may not indorse the sentiments expressed therein.—Emporia Gazette.

Some Observer.

"I'm very glad you never married, auntie."

"Why, my dear?"

"Coz if you had a man to look after like my ma you wouldn't have half so much time to be good to me."—Detroit Free Press.

Sand in Holland.

In Holland sand is plentiful and inexpensive and is used instead of hay and straw as beds for cows. It keeps the animals perfectly clean, requiring only a slight raking in the morning to soften and freshen it.—London Telegraph.

City subscribers should insist on a receipt from the carrier

BRACE UP

Do you feel old before your time? Is your back bent and stiff? Do you suffer urinary disorders? Don't despair, profit by Coshocton experiences. Coshocton people recommend Doan's Kidney Pills. Here's a Coshocton resident's statement.

W. S. Hill, 425 South Seventh St., Coshocton, says: "My kidneys were in bad shape about two years ago and I had sharp pains in the small of my back. I was bothered the most when I tried to lift anything heavy about the store. I had been suffering for about two weeks when a friend recommended Doan's Kidney Pills and I got a box at Metzler & Robertson's Drug Store. After taking them a short time I was fixed up in good shape."

Price 50c at all dealers. Don't simply ask for a kidney remedy, get Doan's Kidney Pills, the same that Mr. Hill had. Foster-Milburn Co., Props., Buffalo, N. Y.

HOGWALLOW LOCALS

By GEORGE BINGHAM

The photographic art at Bounding Billows has hung out one of Kar Barlow's pictures in front of his gallery to show what a person can do when he tries.

* *

Fletcher Henstep had the misfortune to lose his large Waterbury watch this week. It will be easy to locate it anybody gets in ticking distance of it.

* *

Sim Flinders is repairing the gaps in the rail fence adjoining the postoffice. The gaps were made by Poke Eazley, champion whittler, the past summer.

Copyright by George Matthew Adams

DYNAMITE LET GO RIGHT UNDER MAN

Fifty Pounds of it Went Off, and He Went Up.

It is seldom that a man stands over fifty pounds of dynamite when it explodes and lives to tell about it. But that was the experience of Dr. G. A. Green, dentist, who has a homestead on the mountain between Whitebird and Grangeville, Ida.

The doctor had a fifty pound box of 40 per cent giant powder at the place for blasting out a trail and digging a cellar and to keep it from freezing had it stored under the house in an improvised cellar. About 4 o'clock in the morning he was awakened by the crackling of burning timbers and by smoke in the room. He got up and

EXPLODED ALMOST DIRECTLY UNDER HIM.

went out to investigate, taking a bucket of water with him. As he went around the house the flames burst out from underneath the building, showing the whole lower portion of the house, which was several feet from the ground, to be aflame. He saw there was no chance to save the house and rushed inside to save what little of his household goods that he could.

He had just rolled up his clothes in his bed—he being in his pajamas—and was stooping over to gather it up when the dynamite exploded almost directly underneath the place where he was standing. The next thing that he knew was that he was pinned fast under the debris and that the flames had crept almost to the point where he lay. He struggled to get loose for several seconds with no success, but finally managed to free himself and by crawling in the direction of the fire effected his escape. Thinking of his saddle horse and fearing that the stable might catch afire from the burning wreckage, he turned her out and started, in his pajamas and bare feet, through three inches of snow and a raging blizzard, for the nearest house, over a half mile away, which place he reached in a nearly frozen condition, the thermometer being near zero. He was not badly injured, but his feet were swollen and cut from his barefoot trip through the snow and rocks.—Spokane Spokesman-Review.

Take advantage of the savings offered by "The Buckeye's" step lively sale.

In the Golden Age.

While gold is now the standard of value throughout the world, in the days of old Greece gold and silver were commonly used in the decoration of buildings, when Phidias and the rest of the great sculptors swayed the art of that country.

Some Consolation.

"It's tough when you have to pay forty-five cents a pound for beef steak," grumbled the head of the house. "Yes, but it's tougher, dad, when you pay eighteen," returned the pride of the family.

Subscribe for The Tribune.

A Skating "Accident"

By OSCAR COX

"Jim," said Charlie Bates excitedly, "what do you suppose has happened to Alec Winston?"

"What?"

"Fell on the back of his head on the ice and has been unconscious for two hours."

"That's strange. Alec is a splendid skater."

"It wasn't his fault."

"Whose fault was it?"

"Billie's."

"You mean Wilhelmina Ripley's."

"Yes; she's the livellest girl in town. She's an imp of mischief. Her principal object in life seems to be to make trouble."

"You mean among the fellows. Why, they stick to her like flies to molasses."

"The more fools they."

"If report says correctly you are one of the biggest fools of the lot. But how did Miss Ripley injure Alec Winston?"

"You see, they were skating together, Alec skating backward, Billie forward. For some time she had been trying to stir up bad blood between Alec and Horace Farrar by exercising that diabolical smile of hers"—

"You mean that seductive smile."

"Whatever you like to call it. Anyway, she first encouraged one, then the other. She was skating with Alec. He, having his eyes in the front instead of the back of his head, couldn't see Farrar skating behind him with Josie Emerson. Both men being back to back, Billie thought it would be a fine thing to steer Alec against Horace. When they struck Alec's feet went up in the air, and he went down on the back of his head."

"That's too bad. I hope he didn't crack his skull."

"The doctor says not. He says there's concussion of the brain."

"Was Billie hurt?"

"Hurt! No. Such persons never get hurt. They are protected by Satan, whom they serve. Billie went down, but forward, not backward, and fell partly on Alec."

There was a pause in the dialogue, at the end of which James Barnet said to Charlie Bates:

"Charlie, this is a serious matter for all you fellows who have gone daft on Miss Ripley."

"What do you mean?" asked Bates, looking at his friend anxiously.

"Why, she'll be badly broken up at the serious result of her innocent playfulness."

"Call it devilishness."

"She'll inquire a dozen times a day after Alec, sending him spoon fodder and flowers. As soon as he gets well enough to see her she'll go to him, cry a little, wonder if he'll ever forgive her, and the result will be that he'll take her in with no more resistance on her part than a jellyfish."

"He'll be a fool if he does!" cried Bates excitedly, and, cramming his hands down into the bottom of his trousers pockets, he strode up and down the floor.

"You seem averse to Alec's being roped into the meshes of this imp of a girl," remarked his friend.

"Naturally. I've been there myself," replied Bates.

"Where?"

"In Billie's good graces."

"Oh! You have, eh? How long did you stay?"

"An evening."

"And the next day?"

"I was reduced to the ranks and Alec was promoted."

"I should think that you'd covet revenge on Alec."

"Oh, Alec is an inoffensive sort of a fellow. He was quite a smart boy before he had that fever. I don't blame him. My wrath is all for the girl."

"You'd better keep it hot."

"What hot?"

"Your wrath. Suppose it should cool and Billie should take hold of you again. Where would you be?"

"Do you take me for an idiot?"

"I take you for what we men all are in the matter of women. So long. I must be moving on."

A week later the two friends met again.

"I say, Jim," said Charlie, "you were all wrong about how that matter between Billie and Alec would turn out."

"How is that?"

"Alec was only stunned. He was up and about the next day."

"How about Miss Ripley?"

"The thing sobered her."

"How do you know?"

"How do I know? Why she told me so."

"When?"

"Last night."

"At what hour?"

"At what hour? What's that to you?"

"Tell me the time you left her last night and I'll explain."

"I didn't exactly leave her last night. It was this morning. I think it was about half past 1."

"No explanation on my part is necessary. I knew very well when you were telling me about the accident that you were fired by jealousy. You didn't care what happened to Alec, unless perhaps you hoped death would take him out of your way. When you told me you had left your fiancee"—

"My fiancee! How did you know that? It isn't out yet."

"I guessed it. Lovers just engaged don't leave their girls at 10 o'clock in the evening, or 11, or 12. It's more likely to be 2 or 3 in the morning."

"How do you know all that?"

"I've been there."

One dollar Sweater Coats for sixty-nine cents at "The Buckeye."

KNIFE DUEL ON THE MISSISSIPPI

Big River Saw Many Such In Days "Before the War."

BOWIES DRAWN ON SIGHT.

What Happened in the Barroom of the Old Creole Belle When Two Professional Gamblers With a Quarrel to Settle Met Face to Face.

"I RECKON there ain't nothin' makes no mo' impression on me as I get older 'n the changes that comes in the ways o' them that travels the river," said Caleb Mix, the veteran bartender on the Mississippi river packet City of Natchez, whose story is quoted in the New York Sun. "'Pears like it's comin' to my mind all the time.

"Fo' one thing, th' ain't as many dies with their boots on as then did, an' 'tain't altogether long o' men not wearin' boots as a gen'l thing, neither. What I mean is how th' ain't 's much fightin's there was them times, an' what there is ain't the same kyind.

"Afo' there was so many railroads as th' is now there was all sorts on the boats, an' there was somep'n diddin' c'nsid'able frequent. Fo' one thing, there wa'n't nobody traveled 'thouten a gun or a knife, an' ev'rybody knowed how to use 'em.

Cut Each Other to Pieces.

"Ever see two men what really knowed how to handle a bowie stand up an' cut each other to pieces? I seen it once, an' it sho' was pretty. They was two p'fessional gamblers an', f'm what I done heer'd later on, 'peared they'd had a quarrel. There'd been shots, but neither one on 'em had been hurt none to speak of, an' they both knowed the other had swo' he'd kill him on sight.

"Them two met up one day in the barroom on the old Creole Belle when I was workin' on her, an' I was the on'y one in the room with 'em. One on 'em had just po'd out a drink fo' hisself when t'other one come in, an' quick as they seen one another their two knives was out. I was c'nsid'able interested, bein's I'd al'ays heer'd afo' that what a knife was better 'n a gun

CUT EACH OTHER TO PIECES.

to fight with if a man knowed how to use it, an' I knowed both on 'em had the name o' knowin'.

"Try to stop 'em? Well, no, not hardly. First off, there wouldn't nobody interfere into a fair fight them days 'thouten he was c'cerned into it his own self.

"First thing I took notice of was how they done belt their knives with the blade on the thumb hand side. A man 't don't know how'll most gen'ally hold it with the blade the wrong way. Don't take no gre't study to see how if yo' hold it like you would a sword, with the blade up an' out, yo' c'n get a heap mo' use outen it nor yo' can if it's belt the other way, but 'pears like there don't nobody reelize that not till he learns how.

No Time to Shed Their Coats.

"Mostly them that fights with knives gen'ally wraps a coat or somepin' round their arms fo' a kind o' p'tection agin t'other feller's knife, but these two didn't have no time to shed their coats even. The feller that was comin' in made one jump, pullin' his knife out as he come, an' all t'other one c'd do was to dorge an' pull his.

"Then they stood an' fenced. Fencin' with bowies is a heap sight diff'rent f'm fencin' with swords, like they do in reg'lar duels. 'Twan't no time afo' they was both bleedin', an' yo' couldn't see the moves they was makin' no mo'n yo' c'n te'l how two cats moves when they're fightin', bein' 's swift as they be.

"Well, it was all over quicker 'n I c'n tell it. One on 'em was stone dead, an' t'other one died afo' I c'd get help an' pick him up, an' we counted mo'n twenty wounds into each one on 'em what 'peared they was 'most any on 'em enough to kill. An' they hadn't neither one on 'em spoke a word."

Big savings on Men's Suits and Overcoats at "The Buckeye."

Rid Stomach of Gases, Sourness, And Indigestion

You don't want a slow remedy when your stomach is bad—or an uncertain one—or a harmful one—your stomach is too valuable; you mustn't injure it with drastic drugs.

Pape's Diapepsin is noted for its speed in giving relief, its harmlessness; its certain unfailing action in regulating sick, sour, gassy stomachs. Its millions of cures in indigestion, dyspepsia, gastritis and other stomach trouble has made it famous the world over.

Keep this perfect stomach doctor in your home—keep it handy—get a large fifty-cent case from any drug store and then if anyone should eat something which doesn't agree with them; if what they eat lays like lead, ferments and sours and forms gas; causes headache, dizziness and nausea; eructations of acid and undigested food—remember as soon as Pape's Diapepsin comes in contact with the stomach all such distress vanishes. Its promptness, certainty and ease in overcoming the worst stomach disorders is a revelation to those who try it.

Fifty cent Ribbed Shirts and Drawers for forty-two cents at "The Buckeye."

EXERCISE AND HEALTH.

Simple Rules For Developing the Body and Keeping "Fit."

"It isn't necessary to give a lot of time to the job of keeping fit," said the physical director of West Point Military academy. "Ten or fifteen minutes of setting up exercise in the morning and a walk every day—not necessarily a long one, but one in which you march briskly like a soldier, with your head and chest up and your shoulders back—will work wonders. Do you know why so many men are narrow chested and weak? It is because they never have given themselves a chance to breathe and never have given their muscles enough exercise.

"Many people, men, women and children, are semi-invalids most of their lives because of the lack of a few minutes of daily exercise and also because they have never been taught a proper posture and carriage—such, for instance, as we insist upon at all times in cadets—a position in which every organ of the body is held in its proper place, with ample space to carry on its own particular function without restriction, and in which every muscle of the body is furnishing its own transportation, so to speak, and not depending upon other muscles to do for it what it was intended it should do for itself.

"Proper posture and carriage, with shoulders square, chest arched, head erect and body well stretched from the waist up, will of their own account contribute much toward relieving our people of the many petty and not a few of the serious ills from which they are now suffering. They are the foundation of robust health and should be insisted upon in children from the very beginning until they become a habit and as such will displace the disease breeding, slouchy habit now so prevalent among people of all ages and stations."—World's Work.

Acts of the Apostles.

The weight of testimony is in favor of St. Luke as the author of the Acts of the Apostles, though some respectable critics claim that the authorship is quite unknown. There are no sure data for determining the date of the Acts. Various dates have been ascribed. Some think that it was written about the year 80, while others hold that it could not have been written before the second century, about A. D. 125.—New York American.

Facts Versus Fancy.

"I'm sure, Maggie," said the mildly critical mother-in-law, "that any woman ought to be satisfied with what John says he gives you." "So would I be with what he says he gives me," snapped Maggie.

Try a Tribune Want Ad.

FOR THROAT AND LUNGS
BATTLE'S COUGHS AND COLDS
Eckman's Alterative
SOLD BY ALL LEADING DRUGGISTS

HOGWALLOW LOCALS

By GEORGE BINGHAM

Little Fidity Fiddlers took the arithmetic class some multiplying contest Friday morning.

* *

The doctor at Tickville says if he was as slow about going when a pe[illegible] him as the person is about paying, most of his patients would die of [illegible].

* *

A gentleman from parts unknown [illegible] to Tickville and opened a [illegible] dental parlor.

Copyright by George Matthew Adams

NewspaperARCHIVE®

THE MORNING TRIBUNE WANT ADS

MALE HELP WANTED

STENOGRAPHER wanted, at The Novelty Advertising Company. Call at office or Citizen's 'phone 96

MAN wanted, Experienced and sober for work on farm. Address S. A. N. care The Tribune.

MEN, women and girls for factory work. Good wages and steady employment the year round. Work light and clean and surroundings all that could be desired. Free coffee supplied every day at lunch. Apply. The Diamond Match Co., Barberton, Ohio

FEMALE HELP WANTED

GIRL, wanted for typewriting and shorthand work. Business experience unnecessary. Eureka Laundry.

SALESMAN wanted High class salesman for monthly installment proposition. Ask for Harris, Standen Hotel between 6 and 7 o'clock in the evenings.

WOMAN, wanted, Will pay reliable Woman $25.00 to distribute FREE (not to sell) 200 pks. Borax Soap Powder among friends. No money required. WARD COMPANY, 731 N. Franklin St., Chicago.

WOMAN, wanted to do plain sewing in private family for small children. D. B. Reiser, Isleta, O. Bell 'phone 42 R-3 West Lafayette Exchange.

ROOMS AND BOARDING

CHESTNUT ST. East, 1303, Furnished room for light housekeeping with modern conveniences. Also boarders wanted. Close to factory.

222 W. WALNUT ST., two furnished rooms downstairs for light housekeeping, for rent. Private entrance. Also one furnished sleeping room. Inquire 222 W. Walnut St., Bell 'phone 832.

BOARDERS AND ROOMERS, wanted —second door above American Art Works. 549 Walnut St., Citizen's 'phone 704-A.

WHEN HUNGRY, remember the Locust street Boarding House. The same old price for room and board, $5.00 per week; $4.00 without room. 520 Locust St. Bell 'phone 620.

BOARDERS, wanted. $5.00 a week. Modern conveniences. Miller Sisters, 1023 Adams St.

MISCELLANEOUS FOR SALE

SEWING MACHINE for sale, with attachments and in good running order. Price only $5. 228 N. 3rd st. Citizen's 'phone A 205

STOCK, for sale. Nice, clean, well selected stock of general merchandise, invoicing around $7000, in nearby R. R. town. Will stand closest investigation. Doing big business. Liberal discount to quick buyer. Address B. U. Y., Tribune.

WANTED, old false teeth. Don't matter if broken. I pay $1.00 to $5.00 per set. Mail to L. MAZER, 2007 S. Fifth Street, Philadelphia, Pa. Will send cash by return mail.

WANTED TO RENT

FARM—wanted to rent a farm April 1 for a term of three years. Cash rent. Address Farm, care Tribune.

MR. RENTER, have you a five or six room modern house to rent to a respectable colored family? Would like front porch and a back yard. If not modern, will consider five rooms with gas and water. Bell 'phone Main 88.

POULTRY AND PET STOCK

FINE BARRED ROCK Roosters, for sale. At Walunt Hill Farm. Bell 'phone 878, or County 104—1.

LIVE STOCK AND PRODUCE

CALF, male, for sale One week old. A good one. Call A. B. Clark, Elmwood Dairy Farm, Coshocton, Ohio. Citizen's 'phone.

HEIFER or Steer weighing from five to seven hundred pounds, fatted for beef. No objection to Jersey blood. Address J. G. Fry, Coshocton Route 6.

Most Necessary.

A bridle for the tongue is a necessary piece of harness.

FLATS AND APARTMENTS

SIXTH ST., two rooms for rent. Opposite gas office. Inquire Pastime theatre.

BUSINESS ANNOUNCEMENT

IF your eyes need attention, at all—the sooner they get it the better.

OTIS G. MORSE

OPTOMETRIST and OPTICIAN

Ricketts Block, Oppo. Courthouse

HEADACHE AND EYE STRAIN Relieved by

THE BURNS OPTICAL CO.

113 S. 4th Street

SERVICE ANNOUNCEMENTS

WANTED—Your orders for Printing. Prompt deliveries guaranteed. Shop open daily from 8:00 a. m. to 7:00 p. m. N. C. Bancroft, Shaeffer's Old Stand, 224 Main St., Coshocton.

OILING HARNESS—Wanted, 100 sets of harness to oil at once. Cannot oil harness when spring work begins. Teams $1.25, Buggy and Express, $1. Oiling days: Monday, Wednesday and Friday. H. S. Rinehart.

THIRD STREET RESTAURANT will open Thursday Jan. 18. Meals at all hours. Hot and cold lunch. Mrs. May Bond.

DOCTOR L. F. VAN AMBURG, Specialist, Chronic Diseases, 30 Years' Experience. Office over Western Union Telegraph office, Coshocton, O. Hours 9 to 12; 1 to 5; 7 to 8. Sunday 10 to 12.

The Glass Undertaking Co., J. E. Glass, Mgr. Motor Ambulance equipped with Life Saving Device known as The Lungmotor. Both phones. Day calls, 498. Night calls, 499.

AUTOMOBILES AND ACCESSORIES

RUNABOUT AUTOMOBILE for sale. Good tires. If sold at once will sell cheap. Also bicycle for sale. Inquire 630 Vine street. Call at noon or Saturday.

SPECIAL NOTICES

WANTED, Everybody to attend the Fourth Number of the Plainfield Lecture Course, to be given by Dee Lee Fitzpatrick, at the M. P. Church, Plainfield, Ohio, Wednesday evening, Jan. 17th, 1917.

HORSES AND CARRIAGES

HORSE, for sale. Six years old, family broke, weight 1200; also rubber tired surrey, buggy and harness. 539 Cambridge St. Citizen's 'phone 608.

HOUSES FOR RENT

KENILWORTH Ave., four room house for rent. Vacant now. McConnell & Karr.

KENILWORTH AVE., 1219, for rent—6 room house; modern conveniences. Gas furnace, gas and electric lights, hard wood floors. Call Citz. No. 2 or 225.

Paying Election Bets.

"When a man pays an election bet," said Uncle Eben, "he doubles his disappointment. He feels dat he wasn't able to save either his money or his country."

The Worst Creditors.

Our bachelor creditor has insulted us two or three times, and never again will we buy anything on time from a bachelor. They can't understand.

Truly Said.

It is difficult to think nobly when one thinks only to get a livelihood.—Rousseau.

FARMS FOR SALE

JACKSON TWP., 96 acres near Branch Church; hill farm; good eight room house; water handy; other buildings in good condition Mrs. Bertha McCoy, Coshocton R. 6.

NEAR MORGAN RUN, farm of 77 acres for rent, for cash or grain rent. Inquire 362 S. 9th St., Bell 413.

CLARK TWP., 80 acres, good hill land on Coshocton-Millersburg bottom road; one mile to church, school, mill, and store; 1 1-2 mile to railroad station, mail an cream route; well watered with springs; fine location to build. Price $12.50 per acre. Theo. W. Carter, Layland, O., Route 1.

LANDSEEKERS

Splended opportunity to own a farm! Small or large tracts of good land suitable for general farming, poultry, vegetables, stock, fruit. $15 to $25 an acre, $5 to $50 down, balance small monthly or yearly payments. Near towns and schools; good transportation; best counties in Michigan. Write for full information and large booklet free. Owner, George W. Swigart, B. 1253, First National Bank Bldg., Chicago, Ill.

FARM for sale, 40 acres, west of city. Good order—6 room house and other buildings sound. Some 10 acres run bottom. Farm worth money at $2150 It interested inquire at once or you will be too late. McConnell & Karr.

PUBLIC SALES

PUBLIC SALE at West Lafayette, O., Saturday, Jan. 20, 1917. I will offer the property of V. S. Davis, deceased, consisting of Lot 340, Citizens addition, 1 Franklin typewriter, musical instruments, and other articles. J. M. Machwart.

PUBLIC SALE—The undersigned will offer for sale at his residence, R. F. D. 4, near Morgan Run Mine, 3 miles S. E. of Coshocton, O., on THURSDAY, JAN. 18: Horses—1 bay horse, 4 years old, broke double, weighing 1300 lbs.; 1 gray mare, 4 years old, broke double, weighing 1500 lbs.; 1 family broke horse, weighing 1300 lbs. Cows: 1 heifer, fresh in April, 2 years old; 1 Jersey fresh in March, 6 yrs. old; 1 Jersey, fresh in April, 6 years old; 1 Durham, fresh in March, 5 years old; 1 fresh Holstine, 8 years old; 1 fresh Jersey, 8 years old, 1 shorthorn, fresh in March, 6 years old.

Swine: One brood sow, to furrow in April; 7 shoats, weighing about 50 lbs. each.

2 2-horse wagons, new buggy used short time; double set work harness, single set buggy harness, mowing machine, hay rake, 2 brakeing plows, single shovel plow, double shovel plow, harrow, disk harrow, cultivator, hay ladder, sled, drill, grind stone, good Collie dog; household goods, hay in mow, Beatrice separator, 5 passenger Overland car, 1913 model, 5 passenger Ford car, 1916 model, and many other articles too numerous to mention. Sale starts at 12 o'clock, standard time. Terms: 4 months time with two good securities. William Ingham. C. O. Mercer, Auctioneer.

TOOK AWAY HIS BREATH.

When Davison Heard Morgan Wanted Him For a Partner.

"Mr. Morgan wants to see you in his library at 3 o'clock," was the message received one day by the vice president of a New York bank.

He hadn't the slightest idea what the veteran financier could want with him. He had met Mr. Morgan, as most other financiers had, during the parlous days when the master mind of them all was trying to stem the 1907 panic, but had not seen anything of Mr. Morgan until the spring of the following year when, with Senator Aldrich and other members of the monetary commission, he had spent a Sunday at Mr. Morgan's London home. Between then and the receipt of the above message in the fall of 1908 he had seldom spoken to Mr. Morgan.

Promptly at 3 o'clock the young banker, wondering what the matter could be, rang the bell of the famous Morgan library. On being ushered in he almost collided with Mr. Morgan at the entrance to big private room.

Mr. Morgan shook hands and bade the puzzled visitor be seated.

"Do you realize it is pretty near the 1st of January?" he asked.

The young banker, very much at sea, agreed that it was. This was about the middle of November.

"Are you ready?" asked Mr. Morgan.

"Ready for what?" queried the astonished visitor.

"For what?" echoed Mr. Morgan. "You know I want you to come and join my firm on the 1st of January."

"You never said anything about it, Mr. Morgan."

"I thought you knew by my expression what I thought of you," said Mr Morgan.

"Mr. Morgan, have you ever fallen from an eighteen story building?"

It was Mr. Morgan's turn to be astonished.

"No," he replied scrutinizing his visitor.

"Well, I never have before, and it will take me a minute or two to catch my breath."

Mr. Morgan laughed.

And that was how Henry P. Davison, then only forty, was notified of his selection as a partner in the greatest international banking firm in the United States.—B. C. Forbes in Leslie's.

Trees Affected by Lightning.

No particular species of tree is more susceptible to lightning stroke than any other except in so far as the species determines the height of the tree.

City subscribers should insist on a receipt from the carrier.

A Matter of Compensation

By ESTHER VANDEVEER

A gentleman who was driven to a dwelling in the residential part of the city alighted, rang the doorbell and asked of the maid who answered the summons if Mrs. Kerwin was at home Without reply the maid took the card offered, the gentleman passed in, and in a few minutes a lady entered the drawing room.

"I welcome Alan's bosom friend," she said extending her hand "though we have not met before, I trust we shall meet often again. But I have a bone to pick with you at the outset. Why did you write Alan that you considered him lost to you since his marriage?"

"Because I had other chums, and I have noticed that when married they are not the same to me as before. The wife has supplanted me."

"That I am not going to do. I shall not step in between you and Alan, but, as one of you, we three shall be what you two have been."

"How can that be? It is not friendship between you and Alan, but love. That relationship cannot exist between you and me."

"I believe it can. I have been told that after the honeymoon husband and wife become friends; that love changes to companionship. Alan and I are friends, you and Alan are friends, and you and I must be friends. Alan has left me to be gone several months on business. He charged me before going to make you one of us before his return."

"Alan charged you to do that?"

"He said: 'Win him over, my dear. He claims that you have taken me away from him. Make yourself as dear to him as you are to me.'"

Ralph Dexter was puzzled. It was not the words that puzzled him, but the lady's manner. It did not say, "Be my friend," but something more. When the call was finished he went away troubled. He had claimed that the lady had stepped in between him and his friend. Was he now in danger of stepping in between his friend and his friend's wife?

Three months passed. These two were together in the same room as at their first meeting.

"Alan will arrive this evening," said the lady.

"Alan! At home this evening!"

"Yes. Why do you look so troubled at the thought of meeting your best friend?"

"What have I done?"

"You complained that I had broken in upon the friendship between you and Alan. You have broken in between Alan and me. That is your view of it. I claim that Alan is the same to me as before I met you."

"Then you are a devil."

"How so?"

"Have you not permitted, encouraged me to love you?"

"Suppose I have?"

"Yet you told me when I first met you that you were going to make a friendly trio instead of a duo."

"And have I not?"

"Have you not? How do you suppose I can meet Alan, having fallen madly in love with his wife?"

"It was his fault. Did he not tell me to win you over?"

"He could never have meant that you should win my love."

"Oh, you men are very sensitive about your honor and all that! You assume a superiority over us women that is appalling. Alan tells me to win you. You blame me for doing so. When he returns, if he learns what has happened, perhaps he will—well, maybe he will say that we have acted very naturally."

"You are speaking in riddles. Do you suppose that a man will thus excuse his wife for winning his friend or his friend for winning his wife? I am in agony. You, who have made me love you, do not seem to have an adequate idea of the enormity of your offense."

She laid her hand on his arm soothingly; he moved away from her. She took his hand and placed it about her waist; he passionately drew her to him and kissed her.

"It is enough," she said. "I am satisfied."

"Satisfied at the result of your devilish work?"

"Let me tell you something. I am not Alan's wife. I am his wife's bosom friend. Mrs. Alan is away with her husband and will return with him tonight. She knew of your charge that she had stepped in between you and her husband, and Alan admitted that she had, adding that she should make a return for what she had deprived you of. So they concluded to give me to you."

"You?"

"Yes, but you wouldn't value me unless I made you do so, would you?"

"Are you saying this to torture me?"

"No; it is the truth."

There was a sound of wheels without, the front door was thrown open and Alan Kerwin and his wife hurried in. Seeing the hero and heroine of this story, they eyed them inquiringly.

"I've done what you told me to do, Alan," said the heroine, "but I didn't like it. It wasn't right considering that"—

"Not right, eh?" said Kerwin. "You needn't tell me that a woman doesn't delight in making a man do what she likes for love of her. She'd make him rob a temple if she could."

"Alan, old man," said the hero, who rather resembled a culprit, "I think she could have made me stab you in the back."

Try an ad in the classified columns of The Tribune.

RAN INTO GRAVE IN A BLIZZARD

Uncanny Find of Driver on a Nebraska Prairie.

NEARLY MET OWN DEATH.

Trying to Go Twenty Miles in Buckboard Hauled by Two Bronchos. Traveler's Chances Were About 100 to 1—Saved by Lone Settler.

THIS story of a Chicago man's attempt to drive twenty miles through a blizzard on a Nebraska prairie and his narrow escape from death in the snow is told in the Chicago News. The hero says:

"I had not traversed a half mile before the sheets of snow then falling became blinding. In fifteen minutes more I could not see my broncbos heads, the snow coming down in almost solid banks, while the cold had grown intense.

"I was not yet alarmed. I did not know enough about blizzards to realize my chance for life was about one in a hundred, so I kept my bronchos moving. But when I noticed, after an hour's such travel, my bronchos plunging through drifts and the wheels of my buckboard sinking to their hubs in the loose, swirling snow, I began to think it was some storm. Fifteen minutes later my bronchos fell.

"With snow far above my waist line hampering my movements, I pulled the bronchos to their feet and, to restore circulation in my own blood, spurred them on while plunging through the drifts at their side. A few moments and I heard a muffled crash and the bronchos went down again.

"By this time I was considerably alarmed, and I began to use my whip for the first time in the journey. The bronchos struggled to their feet at last, but do what they could they could not budge the buckboard. Then I remembered the crashing sound and drew the conclusion the buckboard had struck some obstacle. Working my way to the rear of the bronchos, I brushed away the snow, which had banked itself against the dashboard, and soon struck a cold, hard surface. A moment later I saw a stone bearing the words:

"'Sacred to the memory of'—

"A chill ran down my back. My bronchos evidently had run across a lone prairie grave.

"It was impossible to attempt to go ahead in that wilderness afoot, and I did not dare go ten feet from my outfit to hunt up a house. The only salvation was to get the buckboard away from that stone. To do so I had to unhitch the bronchos, pull them to their feet and work them back to the

"I HAD TO UNHITCH THE BRONCHOS AND PULL THEM TO THEIR FEET."

rear of the conveyance and tie them there. Then I pulled and hauled on the buckboard until I got it free.

"Again hitching up the bronchos, whose brief respite had partially restored their strength, I started once more. Suddenly the darkness grew more intense ahead of me and my bronchos tumbled in a heap.

"Crawling painfully out of the buckboard, I waded to their heads, the dark wall looming higher as I approached it until I saw and felt a deep snow bank right in our path. Then I did pretty nearly lose my courage. I thought I had struck one of those sand dunes which rise unexpectedly from the prairie sometimes for a mile.

"I concluded to follow along the dune a little way to see if by chance I was at one terminus of it, and, sure enough, it broke off squarely.

"In my joy I raised a wild shout. There was an answer, muffled, but distinct. The upper portion of a man appeared, waving his arms to beat back the snow.

"A moment later I was joined by a real live human being. My bronchos had run into a sod house, the only one within five miles, occupied by a pioneer settler and his family. I was saved."

City subscribers should insist on a receipt from the carrier.

DAILY MARKET REPORTS

LIVE STOCK EAST BUFFALO

EAST BUFFALO, N. Y., JAN. 17—Cattle Receipts 200 head; market steady; shipping steers $8.50@11.25; butchers $7.00@10.00; heifers $5.50@9.50; cows $4.50@8.25; bulls $5.25@8.50; stockers and feeders $5.25@7.50; fresh cows and springers, steady at $50@115.

Veals Receipts 500 head; market active, $5@15.50.

Hogs—Receipts 10,000 head; market active; heavy $11.15@11.30; mixed and Yorkers $11.50@11.55; light yorkers $10.75@11; pigs $10.50@10.75; roughs $10@10.25, stags $8@8.75.

Sheep and Lambs Receipts 6000 head; market active; lambs $10@11.50; yearlings $9@13; wethers $10.50@11; ewes $3@10; mixed sheep $10@10.25.

PITTSBURG

PITTSBURG, PA., JAN 16.—Cattle Receipts light; market is steady; choice fat steers, 1200 lbs. or over 10.25@10.75; good to choice fat steers, 1200 lbs. or over $9.50@10; fair to good fat steers, 1200 lbs. or over $9.25@9.50; plain weight steers, $8.75@9.25; good fat butcher light steers 1000 to 1100 lbs., $7.85@8.25; common light steers $6@7; good to choice heifers $7.50@9; fair to good heifers $6.50@6.65; good to choice fat cows $6.50@7.40; fair to good cows $5.50@6.25.

Hogs Receipts 3000 head; market is steady; heavies $11.15 to $11.50; heavy yorkers $11.35 to $11.40; light yorkers $10.75 to $11; pigs $10.25 to $10.40.

Sheep and Lambs Receipts 1000 head; market steady; top sheep $10.50; top lambs $14.50.

Calves—Receipts 200 head; market is steady; top $15.

CLEVELAND

CLEVELAND, O., JAN. 16.—Cattle—Receipts 300 head; market steady; choice fat steers $8.75@9.50; fair to good butcher steers $8.75@8.50;; good to choice heifers $7.50@8.00; good to choice bulls $7.00@7.75; fair to good cows $5.50@7.00; milchers and springers $60 to $70.

Calves—Receipts 150 head; market is steady; good to choice veal calves $13.50@14.25.

Sheep and Lambs—Receipts 1000 head; market steady; good to choice lambs $14@14.50; fair to good $12.50@13.50.

Hogs—Receipts 2000 head; market is higher; Yorkers $11.10; heavies and mediums $11.25; pigs $10.25; roughs $9.90; stags $9.

TOLEDO GRAIN.

TOLEDO, OHIO, JAN. 16.—Wheat—Cash $1.96; May $1.99 3-4; July $1.57 1-2.

Corn—Cash $1.01 1-2; May $1.02; July $1.00 3-4.

Oats—Cash 59c; May 60 3-4c; July 58c.

Rye—No. 2, $1.47.

Cloverseed—Prime, cash and Jan. $10.08; Feb. $10.08; April $10.20.

Not a Botanical Species.

The artichoke, which originally came from Barbary, is not a botanical species, but a variety of the thistle, which grows spontaneously all along the African coast of the Mediterranean from Morocco to Palestine.

Make Your Gift Useful.

The weakest among us has a gift, however seemingly trivial, which is peculiar to him, and which worthily used, will be a gift also to his race.—Ruskin.

EDWIN S. LEE, EMPIRE MILL.

These prices are paid here for the following:

Wheat, bu.	$1.75
New corn	1.00
Oats, bu.	.55

Retail Prices.

Flour, eight sacks	$1.30@1.35
Corn meal, 10 lb. sack	.35
Corn meal, 5 lb. sack	.20
Corn, bu.	1.15
Oats, bu.	.65
Bran, bulk	1.70
Screenings, cwt.	1.50
Middlings, bulk	2.00
Cracked corn cwt.	2.20
Chopped corn and oats, cwt.	2.30
Unbolted meal, cwt.	2.30

COSHOCTON PRODUCE.

(Corrected by Overholt & Craig.)

Coshocton Groceries Are Paying These Prices For the Following:

Butter	.34
Eggs	.42
Lard	.15
Chickens, per lb.	.15

Grocers are selling as follows:

Butter	38
Eggs	.43
Creamery butter	.45
Sugar, 25 lbs. sack	$2.00
Cabbage	.08
Lard, lb.	.20
Potatoes, peck	.60
Onions	.06

POULTRY AND SEEDS.

(Corrected by Chas. E. Lorenz, wholesale and retail dealer in poultry, seeds, wool, etc., Second street.)

Paying Prices.

Fowls or hens	14c
Old roosters	8c.
Ducks (colored)	13c
Ducks, (white)	14c
Geese	14c
Turkeys	23c

Retail Prices.

Chickens old and young	17c
Turkeys, alive	26c
Turkeys, dressed	30c
Geese	18c
Ducks	20c

SEEDS.

Fancy Alsike Seed	$11.00
Fancy Alfalfa Seed	13.00
Choice Alfalfa Seed	12.00
Timothy Seed	2.50
Ky. Blue Grass	2.00
Orchard Grass	1.85
Lawn Grass, per pound	.15
Fancy red top, per pound	.12

CHAS. E. LORENZ,

CLEVELAND PRODUCE

CLEVELAND, O., JAN. 16.—Butter—Creamery, extras in solids 41 1-2@42c; prints 42 1-2@43c; firsts 38@38 1-2c; seconds 37@37 1-2c; process, extras 33@33 1-2c; do packing stock No. 1, 30c; No. 2, 28c.

Oleomargarine—High-grade natural color, in one pound prints 25c; natural color, low grade 18 1-2c; white, high grade 23@24c; low grade 19c; pastry 18c; bakeall 17 1-2c; solid basis.

Cheese—American whole milk, fancy twins and flats 24@25c; brick fancy 24@25c; Swiss fancy 30@32c; blocks 27@28c; limburger 24@25c.

Eggs—Free cases, fresh firsts 50c; do seconds 39c; strictly fresh eggs outside the board 53@54c; case count; cold storage extras 40c; do firsts 39c.

Poultry—Live fowls, heavy 20@21c; do light to medium 17@18c; spring chickens 20@21c; ducks 22@23c; do light 20c; geese, heavy fat 21@22c; light thin 20c; capons 25@27c.

Rabbits—$2@2.50 a dozen.

Potatoes—Choice white (jobbing in sacks) $2.05@2.10 per bushel; No. 2, $2; Bermuda $9 a bbl.

Sweet Potatoes—Delaware $1.55@$1.65 per hamper.

Insurance Policies For Dyspeptics

PEPSINCO tablets for dyspepsia. A natural, normalizing, tonic digestant, for indigestion, gas, food distress, sick headache, constipation, every internal fault. Banishes dyspepsia and it does not come back.

10c

Ask Your Druggist for Pepsinco

IT'S NOT ALL IN THE NAME

You'll enjoy the really clean feeling that follows the regular use of

Senreco

The toothpaste that really cleans.

Senreco keeps the mouth and gums healthy—makes teeth glisten.

Personally used and prescribed by hundreds of dentists.

Large sized tubes 25c, any druggist or toilet counter. Sample 4c in stamps.

SENRECO

Masonic Temple Cincinnati, Ohio

NEWSPAPER ARCHIVE®

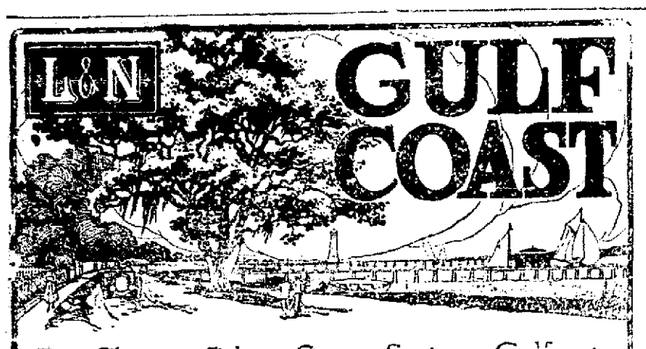

Pass Christian, Biloxi, Ocean Springs, Gulfport, Mississippi City, Bay St. Louis, Pascagoula, Pensacola, New Orleans, Mobile.

The mild, equable climate makes this an ideal location for a winter sojourn. Good hotels at moderate rates. Golf, boating, fishing, hunting, motoring and other outdoor sports.

Modern steel trains through from Cincinnati and Louisville via Louisville & Nashville R. R. reach this enchanting vacation land in 24 hours.

Attractive Tours to Central America, Cuba or Florida via the Gulf Coast. Stop-overs may be arranged at Mammoth Cave. Ask for illustrated folders, schedules or information to

IRA F. SCHWEGEL, C.P.A., L. & N. R. R., Union Central Building, Cincinnati, Ohio

OWN SOMETHING

CO-PARTNERSHIP IN HOME MANAGEMENT.

By PROF. P. G. HOLDEN.

Make the home a co-operative society and let the children have a part in the home making. Teach them early in life that home is not merely a place where they are to have care, comfort and protection, but for this something must be given; that every member of the family has rights and privileges, and should share in the work and responsibilities.

Give them an interest in something, encourage them to put forth their best effort in everything they do. Give them credit for earning something beside a bare "keep."

Boys and Girls Should Own Something.

There is nothing so valuable as a well-developed boy or girl, and nearly all boys and girls are good under the proper treatment. They need work, employment for head, hands and heart—an all-round development; to be taught to think for themselves; to observe, to study out the why and wherefore, and to experiment under intelligent guidance.

The Pride of Ownership.

Give them a share in all things—your gains and losses. Develop in them the responsibility of ownership. Get their ideas on all subjects, and you will be wonderfully surprised at their abilities. When it comes to making money, some of the young folks are in position to teach father and mother in many particulars.

Consult the boys and girls. Take them into your confidence. Have them help solve the problems of the farm and household. Make them realize that they are a part of the machine that runs the affairs of the home. Keep the garden free from weeds. Let the boy help you do it. He will enjoy the result when he sees that his labor has produced something worth while.

Give Your Boy a Pig or a Calf.

Give him a piece of ground to cultivate for himself. This will increase his interest. Let him enjoy the financial returns from his effort.

If you give the boy a pig, remember it is his pig when you sell it. Did you ever know the boy who owned all the pigs and lambs, but whose dad owned all the hogs and sheep?

Interest the girls in the culture of flowers, the raising of poultry, gardening and canning.

Success depends upon co-operation. Endeavor to create a co-operative spirit in the home and in the field management, so that the family work as a unit instead of a chance group of individuals.

The home should be considered a corporation in which every member is a stockholder, and don't forget the "ownership" proposition. See that every children own something. Boys and girls will never leave the farm if you take them into partnership.

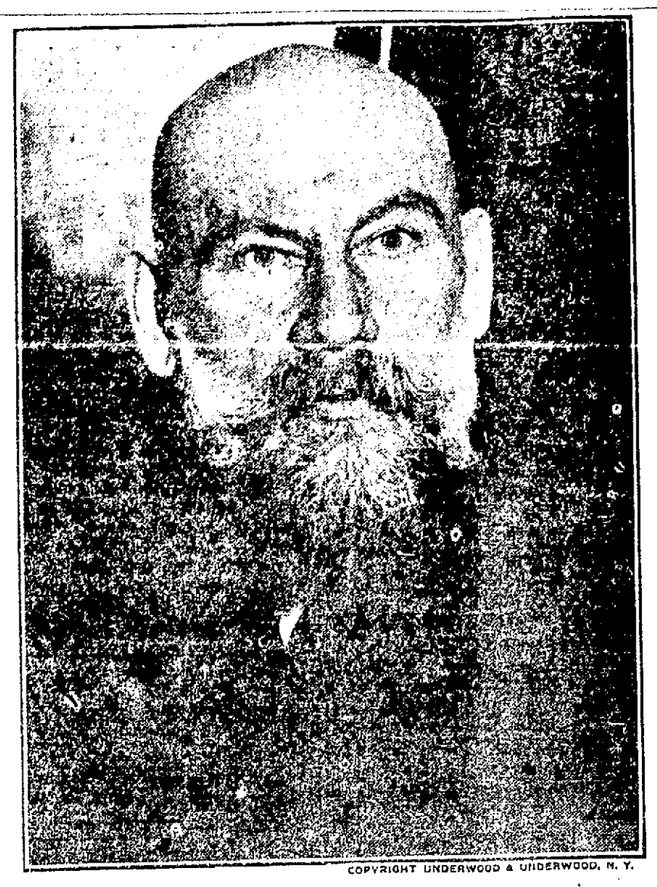

COPYRIGHT UNDERWOOD & UNDERWOOD, N. Y.

COUNT TOLSTOY TO LECTURE ON HIS FATHER'S WORKS.

Count Ilii Tolstoy, second son of the late Russian novelist, is paying his first visit to the United States. He is here to lecture on the life and works of his noted father. The Count said that he learnt English thirty-five years ago and had scarcely spoken it since, but still, he spoke the language with remarkable fluency. There was one subject that he would not say a word about, that was the war. Count Tolstoy intends to cover a great part of the country in making his lecture tour. He wants to see some of the beautiful spots of America.

Newsy Letters From The Rural Districts

GLENWOOD.

Mr. and Mrs. C. E. Miller and family entertained Friday evening: Misses Crystal and Essie McCormick, Minnie, Emma and Catherine Regula, Floyd McCormick, William Regula, Lester Shaffer, Edwin and Homer Miller.

Clarence Miller returned to his home in Fulton, Ohio, after spending two weeks with his grandmother, Mrs. George Miller and other relatives.

Miss Cordelia McCormick spent last week with her sister, Mrs. Samuel Corbett and family.

Mrs. Gas Frodich and daughter, Irene and Mrs. Charley Regula spent last week with their sister Mrs. Callie Dilmer and family at New Philadelphia.

Mrs. Robert Sands and Mrs. Leander Norris spent a couple of days last week with relatives in New Philadelphia.

Mrs. Theodore Everhart and grandson Bruce Everhart spent Wednesday afternoon with Mrs. Henry Hauk.

Mr. and Mrs. Albert Terrell and son Marcus spent Friday and Saturday in Bakersville.

Mr. and Mrs. Claude Mizer and daughter, Josephine and Mrs. Frank Mizer spent Saturday afternoon with relatives in Bakersville.

Mr. and Mrs. John McCormick, Mrs. J. C. Everhart and Henry Hauk were shopping in Newcomerstown Saturday.

MOHAWK

Mr. and Mrs. Louis Cullison had as their guests at supper Sunday the following:

Rev. Bohnert, Mr. and Mrs. Walter Given, Mr. and Mrs. Claud Clark and daughter Lucille, Mr. and Mrs. Quincy Almack.

Revival meetings are still in progress at Wilson Chapel.

Miss Zora Barrett was shopping in Coshocton Thursday.

Rev. F. F. Freeze has returned to Cleveland where he is attending school. He helped with revival services in Roscoe and also visited his parents at Mohawk.

Ralph Whittaker contemplates moving to the John Foster farm, in the near future.

John Taylor is preparing to build a new garage.

Melvin Barrett is hauling logs at this writing.

Robert Laughlin was in Warsaw, on business Thursday.

H. G. McNabb has bought a large tract of timber of Lester Crowthers.

There will be an open grange meeting at the grange hall Saturday evening January 20. Public installation of officers, followed by a supper, open to all.

TRIO

Mr. and Mrs. Royer Brelsford, of Bacon, were the guests of Harvey Fowler and family Tuesday evening.

Mrs. William Stockum and Mrs. Charles Jones spent Wednesday afternoon with Mrs. H. D. Fowler and daughter, Nellie.

William McCune and son, Foster, of Isleta Route 1, spent Monday evening with H. S. Fowler and family.

Emmett Long called on his brother, Mr. and Mrs. Ralph Long Saturday afternoon.

Mrs. George Agnore and Mrs. Bertha Woodward, of Plainfield, were Thursday guests of William Stockum and family.

Clifford Sprague and Charlie Frank spent Thusday evening with Harvey Fowler and family.

Walter Brelsford called on W. H. Stockum and family Monday evening.

H. S. Fowler and W. H. Stockum called on James Kinner Thursday afternoon.

BLISSFIELD ROUTE 1

Herbert Needles and Frank DeWitt attended the horse sale in Coshocton Thursday.

Miss Leona Burrell entertained the B. B. society at her home Wednesday evening. The members present were: Misses Florence Richards, Pearl Waters, Lillie DeWitt, Ethel Davis, Vernie Waters, Caushia and Beulah Buchanan and the hostess. The evening was spent with music and games.

Charles Dickey, of Coshocton, spent Sunday at the home of R. J. Burrell.

A number from this place attended the entertainment at Butler school, Friday night.

Mrs. William Davis and daughter, Ethel, spent Thursday with Mrs. Bun Speaks.

Ernest Davis spent Thursday in Coshocton.

Mr. and Mrs. R. J. Burrell and children, spent Thursday with Mr. and Mrs. C. E. Guthrie of Warsaw Route one.

Mrs. Frank DeWitt and daughter, Beulah spent Sunday with George Machwart and family.

Misses Ethel Davis, Vernie Waters and Leona Burrell spent Sunday afternoon with Lillie DeWitt.

A number from this place attended the Fox hunt last Tuesday a few foxes got away but none were caught.

Nine out of ten persons have this dread disease

Pyorrhea—the most general disease in the world—is the disease you should be guarding *your* teeth against. It is caused by a germ which is found in *every* human mouth.

Thousands have already lost some or all of their teeth from this disease; in thousands it has reached the stage of bleeding gums and loose teeth; in thousands of others the germ, unsuspected, is just starting its work of destruction. Start today to guard *your* teeth from the dread results of this disease by using a corrective and preventive treatment in your daily toilet.

To meet the need for such a treatment and to enable everyone to take the necessary precautions against this disease, a prominent dentist has put his own prescription before the public in the convenient form of Senreco Tooth Paste.

Senreco contains the best corrective and preventive for pyorrhea known to dental science. Used daily it will successfully protect your teeth from this disease. Senreco also contains the best harmless agent for keeping the teeth clean and white. It has a refreshing flavor and leaves a wholesomely clean, cool and pleasant taste in the mouth.

Start the Senreco treatment tonight—full details in the folder wrapped around every tube. Symptoms described. A 25c two oz. tube is sufficient for six or eight weeks of the pyorrhea treatment. Get Senreco at your druggists today, or send 4c in stamps or coin for sample tube and folder. Address The Sentanel Remedies Co., 503 Union Central Bldg., Cincinnati, Ohio.

Sample size

PUT CREAM IN NOSE AND STOP CATARRH

Tells How To Open Clogged Nostrils and End Head-Colds.

You feel fine in a few moments. Your cold in head or catarrh will be gone. Your clogged nostrils will open. The air passages of your head will clear and you can breathe freely. No more dullness, headache; no hawking, snuffling, mucous discharges or dryness; no struggling for breath at night.

Tell your druggist you want a small bottle of Ely's Cream Balm. Apply a little of this fragrant, antiseptic cream in your nostrils, let it penetrate thru every air passage of the head; soothe and heal the swollen, inflamed mucous membrane, and relief comes instantly.

It is just what every cold and catarrh sufferer needs. Don't stay stuffed up and miserable.

Living Up to His Reputation.

John had been praised within his hearing on his ability to keep a secret. A few days later he was naughty to his playmate, Adele. Adele wanted her mother to tell John's mother how naughty he was, but her mother said: "No, I'll let John do that." Upon being questioned next day whether he had told his mother, he replied: "No, I didn't tell—you know I'm the best one at keeping a secret."

Daily Thought.

In the effort to appreciate various forms of greatness let us not underestimate the value of a simply good life. Just to be good, to keep life pure from degrading elements, to make it constantly helpful in little ways to those who are touched by it, to keep one's spirit always sweet and avoid all manner of petty anger and irritability—that is an ideal as noble as it is difficult.—Bishop Howard Griggs.

Worth While Quotation.

There is a great deal in the first impression.—Congreve.

Mother, you should attend D. O. Thompson's Cut Price Sale. Your boy would enjoy one of our suits. We save you $2 to $3 on Boys' Suits.

CHICHESTER S PILLS

THE DIAMOND BRAND. Ladies! Ask your Druggist for Chi-ches-ter s Diamond Brand Pills in Red and Gold metallic boxes, sealed with Blue Ribbon. Take no other. Buy of your Druggist. Ask for CHI-CHES-TER S DIAMOND BRAND PILLS, for 25 years known as Best, Safest, Always Reliable

SOLD BY DRUGGISTS EVERYWHERE

WE SERVE

Our Borrowers—The Buckeye State Building And Loan Company, Rankin Building, 22 West Gay Street, Columbus, Ohio.

1. We permit
2. Payments back in whole or in part at any time.
3. We stop interest at once
4. On payments of $100.00 or over.
5. Time to suit borrower.
6. Loan expense reasonable.
7. Insurance required.
8. Call and investigate. It will pay you to do so. Assets $12,500,000.00.

PROGRESSIVE-G.O. P.

—Continued From Page One—

our acceptance of Mr. Willcox's dinner to the Republican executive and campaign committees.

"We did this because of the several actions taken this afternoon by the executive committee over the protest of Chairman Willcox and other members of the committee.

"It is too late this evening to cover the latter property in the statement. We will do this tomorrow.

"Briefly, the action of the executive committee was a deliberate and willful reflection upon Chairman Willcox and an affront to every Progressive voter in the country."

Don't Like Adams.

The selection today of John T. Adams, of Iowa, to be vice chairman of the Republican national committee, was reported tonight to have been in opposition to the wishes of Chairman Willcox and a victory for the so-called "old guard" faction of the party. Persons who claimed to be in close touch with the situation asserted that it might create a dual control of party management, with Mr. Wllcox in charge in the east and Mr. Adams in charge in the west.

Beyond the bare announcement by Chairman Willcox that Mr. Adams had been named vice chairman, there was nothing prior to the issuance of Mr. Perkins' statement tonight to indicate that a disagreement had arisen between Republican and Progressive over the action of the executive committee today.

The statement issued by Mr. Perkins was signed by himself and Everett Colby, of New Jersey.

Aside from the collapse of the movement to oust Willcox from the chairmanship, the developments at today's meeting of the Republican national committee were:

Agreement that there shall be a committee charged with the duty of keeping Progressives in the Republican told and hunting for recruits; establishment of permanent headquarters at Washington and yearly meetings of the national committee there; wiping out of the 39,000 deficit in the campaign chest.

Willcox To Stick.

All doubt that Willcox was to remain indefinitely was eliminated when James A. Hemenway, national committeeman, and William H. Hays, state chairman of Indiana, personally assured him that the western crusade against him had been abandoned.

Willcox expressed his gratification and promised to serve until the national committee could find a man more acceptable. He then urged that all means possible be employed not only to retain the Progressives who had supported Hughes, but to convert those who had supported Wilson.

Willcox advocated the continuance of the committee composed of nine Republicans and six Progressives, whose task should be to make complete the reunification of the parties. The chairman paid his compliments to George W. Perkins, Oscar S. Straus Everett Colby, James A. Garfield Chester H. Rowen and Harold L. Ickes, the Progressive members of that committee, and urged that they be given a vote of confidence and be requested to resume their campaign of bringing in all the Progressives.

This resolution was approved finally:

"That a committee comprising Charles D. Warren, of Michigan; John T. Adams, Iowa; F. W. Estabrook, New Hampshire; James A. Memenway, Indiana; A. T. Hert, Kentucky; R. B. Howell, Nebraska; Alvah H. Martin, Virginia, and Herbert Parsons, New York, consider plans for giving recognition to and promising co-operation with all elements opposed to the policies of the Democratic party."

"Pemmican" a Cree Word.

The word "pemmican" really means sausage. According to Father A. Lacombe's Cree-French dictionary, it is a Cree word, derived as follows: 'Pimiy' (noun) grease, fat; 'pimiwiw,' greasy; 'pimikkew,' the act of making grease; 'pimikkewin,' the act of making pimican, grease, etc.; 'pimikkan,' a bag filled with a mixture of grease and pounded meat."

PEOPLES BANK

—Continued From Page One—

the stockholders for brief talks, the subjects being assigned by him. These talks involved practical suggestions as to the best way of increasing the business, prestige and influence of the bank.

GEO. M. GRAY.

Re-elected vice-president of Peoples Bank at Annual meeting.

Following Mr. Rue's introductory remarks he called on George M. Gray, vice president of the company, T. H. Wheeler, the company's attorneys, O. P. McGinnis, L. P. Gallagher, R. H. Mills, M. D. Custer, James Scott, Dr. F. M. Marshall, Mrs. Gallagher and Prof. W. H. Everhart.

Many of the talks were of a reminiscent nature and covered the entire range of banking and allied businesses. For the stockholders Mrs. Gallagher moved a vote of thanks and confidence in the directors for the manner in which they had looked after the interest of the stockholders from the beginning.

T. H. WHEELER,

Re-elected vice-president by directors of Peoples Banking Company

At the close of the speechmaking the annual meeting of stockholders was held, a board of directors elected and the usual reports rendered and discussions held. The election of directors resulted as follows:

J. Q. Adams, L. P. Gallagher, Geo. M. Gray, J. A. Hoskel, T. S. Hunrickhouse, W. B. Litten, O. P. McGinnis, F. M. Marshall, M. T. Moorehead, J. L. Rue, James Scott, A. P. Stewart, T. H. Wheeler and D. G. Whittemore.

The directors organized by re-electing the following officers: J. L. Rue, president; Geo. M. Gray, vice-president; T. H. Wheeler, vice-president; R. H. Mills, cashier, L. E. Baughman, assistant cashier; Quincy Almack, teller.

"Let Your Light Shine."

Let us always remember that hope begins kindles hope in others, that faith begets faith, that trust creates trust, that goodness awakens goodness, that love quickens love, and that in unseen but marvelous ways integrity, strength and honor are as plant seeds of honor, strength and integrity in numberless other lives, many of whom we may know nothing of.—J. T. Sutherland.

Poor Substitute.

"Do you suppose moving pictures will ever do away entirely with performances on the stage?" "No, indeed," replied the astute theatrical manager. "In the opinion of the tired business man, to whom I cater exclusively, no shadow on the screen, however brilliant, can take the place of a real live chorus girl."

Pessimistic View.

"Do you believe it is unlucky to marry on a Friday?" "Why should Friday be an exception?"—Puck.

Get the Habit of Drinking Hot Water Before Breakfast

Says we can't look or feel right with the system full of poisons.

Millions of folks bathe internallyly now instead of loading their system with drugs. "What's an inside bath?" you say. Well, it is guaranteed to perform miracles if you could believe these hot water enthusiasts.

There are vast numbers of men and women who, immediately upon arising in the morning, drink a glass of real hot water with a teaspoonful of limestone phosphate in it. This is a very excellent health measure. It is intended to flush the stomach, liver, kidneys and the thirty feet of intestines of the previous day's waste, sour bile and indigestible material left over in the body which if not eliminated every day, become food for the millions of bacteria which infest the bowels, the quick result is poisons and toxins which are then absorbed into the blood causing headache, bilious attacks, foul breath, bad taste, colds, stomach trouble, kidney misery, sleeplessness, impure blood and all sorts of ailments.

People who feel good one day and badly the next, but who simply can not get feeling right are urged to obtain a quarter pound of limestone phosphate at the drug store. This will cost very little but is sufficient to make anyone a real crank on the subject of internal sanitation.

Just as soap and hot water act on the skin, cleansing, sweetening and freshening, so limestone phosphate and hot water act on the stomach, liver, kidneys and bowels. It is vastly more important to bathe on the inside than on the outside, because the skin pores do not absorb impurities into the blood, while the bowel pores do.

Method in Her Politeness.

Bettie was entertaining Billy, and asked her mother to get them some bread and butter. Mother cut the first slice for him and the second one thick, and Bettie, observing them, said with exaggerated politeness: "Now, mother, you must serve Billy first, because he's my little guest."

He Was Just Curious.

First Office Boy—"Wotcher doin' lookin' at the office wot fired you last week? Tryin' to git took back?" Second Office Boy—"Naw; I jes' dropped 'round to see if they wuz still in business."—New York Globe.

Wasted Effort.

"That's poor old Professor Shakey. Spent fifty years in perfecting himself in ten different languages. Now he's married he's lucky to get a word in edgeways."—Passing Show.

Daily Thought.

All things are literally better, lovelier and more beloved for the imperfections which have been divinely appointed, that the law of human life may be effort and the law of human judgment mercy.—Ruskin.

Ingenious Calculator.

A calculator that shows the money values of one country in the terms of several others and applies the values to various weights and measures has been invented by an Englishman.

Overdo the Thing.

"Some of de men dat's alius talkin' 'bout savin' de country," said Uncle Eben, "is too liable to give you de idea dat dey's doin' it foh business or foh pleasure."

Have you see the Underwear D. O. Thompson is selling for 39c Other stores would say they are cheap at 65c. We are cutting the prices.

Rose Bros.

Furniture Co.

HOME OUTFITTERS

FUNERAL DIRECTORS

W. E. Rose, Licensed Embalmer

BE AHEAD OF TIME

HAVE YOUR CAR REPAINTED BEFORE SPRING OVERTAKES YOU

—BY—

EXPERIENCED MECHANICS

QUALITY PAINT AND VARNISH—DURABLE AND LASTING FINISH

—AT—

J. R. STEWARTS

NEWSPAPERARCHIVE® NEWSPAPERARCHIVE®